THE WEATHER

Nebraska: Generally fair tonight and Sunday. Cooler Sunday in northeast portions.

Lincoln: Fair tonight and Sunday; not much change in temperature.

THE LINCOLN STAR

HOME EDITION

Telephone B1234 — Police Number B6844

THIRTY-SIXTH YEAR — LINCOLN, NEB., SATURDAY, JULY 30, 1938 — FIVE CENTS

SEA SEARCHERS FIND OIL PATCH

Japanese Reject Russian Protest

Tokyo Claims Soviet Was Aggressor In Another Siberian Border Clash

TOKYO, July 30—(AP)—Japan today rejected a protest by the soviet government over a clash between Russian and Japanese border patrols on the frontier between Manchoukuo and Russian Siberia on grounds that Russia was the aggressor.

Kensuke Horinouchi, vice minister of foreign affairs, declared soviet forces invaded Manchoukuo territory.

(The soviet protest was over the fourth clash on the disputed, ill-defined Siberian border this month. It occurred yesterday near Possiet bay, close to the borders of Siberia, Japanese Korea and Manchoukuo. Russia contended soviet guards drove "Japanese-Manchurian" forces from Russian soil.)

Punishment Demanded.

MOSCOW, July 30—(AP)—A vigorous soviet protest against new "provocations by Japanese-Manchurian militarists" in the fourth Siberian border clash this month was before the Japanese government today.

The note, which the Russian charge d'affaires in Tokyo was told to give Tokyo officials, demanded punishment of the guilty, and warned "that the soviet government places the entire responsibility for consequences of these actions on organs of the Japanese government in Manchuria."

The incident occurred near Possiet bay, near the junction of borders of Siberia, Japanese Korea and Japanese-supported Manchoukuo (Manchuria) and in the region where Japanese declared soviet troops violated the Manchoukuo frontier July 11. That

(Continued on Page Six)

Safety Council Approves Tests

Caster Report Says 'Whispered' Rumors About Rejected Cars Are Baseless

The Lincoln Safety Council entered the vehicle testing controversy Saturday with a blanket endorsement of equipment and personnel after investigating the station and getting information about rejected cars.

The report, made by M. T. Caster, president, and Lieutenant Richard Bennett, reads, in part: "After making extensive observation and analysis of the causes of failure of 100 vehicles, the Lincoln Safety Council recommends most heartily the equipment provided for testing vehicles at the Lincoln municipal vehicle testing station and commends the personnel of the station upon the interest that they take in the jobs assigned, namely, helping to eliminate defective and dangerous equipment and thereby reduce the terrific toll of accidents on our streets and highways."

Hit Whispering Campaign.

Slapping at "whispered rumors" that the inspecting station was demanding new tires and other equipment, the report continued, "in our observation the attention of some drivers was called to the fact that their tires were not entirely safe and should be watched carefully, but there is no provision in the law under which a car may be condemned because of the condition of its tires, the whispering campaign to the contrary notwithstanding.''

Of the 100 rejected cars investigated, the committee found that 59 had faulty brakes; 54 had lights; 18 exhaust leaks; 17 had wheel alignments; 9 steering defects; 5 wrong registration; 2 defective windshield wipers; 1 bad mirror; and 1 bad glass.

Citing examples of defects that caused rejections and the demonstrations made to convince the owners, the committee reported that the tolerance of wheel alignment was far too great for economical operation of the car and the tolerance in other respects is "very liberal."

Corrigan Sails On Return Trip

COBH, Ireland, July 30—Douglas G. Corrigan, confessing fear of seasickness, started home by boat today across the Atlantic over which he flew "by mistake" early last week in his antiquated plane.

As the 31-year-old Californian embarked on the liner Manhattan he declared this was his first long boat trip and said he "hoped for the best but feared the worst."

He already had dismantled his plane and sent it back to the United States.

KICK OF HORSE IS FATAL TO FARMER

HASTINGS, Neb., July 30—(AP)—Ernest K. Herman, 47, Kenesaw farmer, died at a hospital here last night from injuries suffered when he was kicked by a horse. He lived two hours after the mishap. There are no immediate survivors.

Upswing Shown In Some Lines

Tenth District Wholesale Sales Up Ten Per cent In June

The Tenth Federal Reserve district reported in its June business survey Saturday increases in lumber sales, hog marketings and slaughter, and residential building compared with figures of the same month a year ago.

During June the survey said, wholesale sales in the district, including Nebraska, Kansas, Oklahoma, New Mexico, Colorado and Wyoming, showed a 10 per cent gain, but other lines of business generally showed decreases. Dollar volume of sales at department stores showed less than the usual seasonal decline.

In Nebraska, employment was up .9 of one per cent and payrolls advanced .4 of one per cent for the first six months of this year compared with last.

Though hog production in the district is still far below the 1932-35 average, the survey observed: "A rather sharp upswing in hog production in the district this year is in prospect. The spring pig crop was 19 per cent larger than last year and the number of sows to farrow in the fall indicated as 14 per cent larger." In Nebraska, "pigs saved" this year compared favorably with last, 2,128 to 1,876.

"The crop situation continues highly favorable due to good rains," the report states.

Clearings Gain For Third Month In Succession

With July bank clearings totaling $600,000 more than those for June it marked the third successive month in Lincoln when the clearing total was higher than that of the previous month.

Clearings for July totaled $11,348,079 as compared with $10,744,464 for June. Clearings in July of 1937 were $13,223,743.

Harlan Labor Case Is Given To Jurors

LONDON, Ky., July 30—(AP)—The Harlan anti-labor conspiracy case went to the jury at 2:16 p. m. C. S. T., today.

Tonight Is Last Chance To Register

Saturday night from 7 to 9 o'clock is the last chance Lincoln voters will nave to register for the August 9 primary election. The books close at 9 o'clock to give election officials time to prepare the lists for the polling places.

Friday saw 878 registered. Of these 424 were new, and 385 were changes of addresses and names. The others were switches in party affiliations.

Saturday forenoon the registration was so heavy that city employes could not get to the counter to receive their checks. For their convenience a desk was set up in the second floor lobby.

Tri-County To Be Completed On Time

KEARNEY, Neb., July 30—(AP)—Barring further litigation, present reports indicate the full facilities of the Tri-County power and irrigation district will be ready for use on the scheduled date of Nov. 1, 1940, K. Sewell Wingfield, chief project engineer for PWA in Nebraska said today.

Wingfield said he based his statement on a report made by George Johnson, chief engineer and general manager for the district.

THE WEATHER

LINCOLN, July 30—Forecast for tonight and Sunday:

Lincoln and Vicinity: Fair tonight Sunday; not much change in temperature.

Nebraska: Generally fair tonight and Sunday; cooler Sunday in extreme northeast.

Kansas: Generally fair tonight and Sunday; not much change in temperature.

The temperature for past 24 hours:

3 p. m.	92	3 a. m.	73
4 p. m.	91	4 a. m.	74
5 p. m.	89	5 a. m.	73
6 p. m.	87	6 a. m.	72
7 p. m.	85	7 a. m.	75
8 p. m.	84	8 a. m.	78
9 p. m.	81	9 a. m.	81
10 p. m.	79	10 a. m.	83
11 p. m.	77	11 a. m.	85
12 midnight	75	12 noon	89
1 a. m.	74	1 p. m.	91
2 a. m.	74		

Wind velocity at 12:30 p. m. 6 miles per hour.

Weather through the state at 7 a. m., partly cloudy in northcentral and in southeast; clear elsewhere.

Highest temperature a year ago, 90; lowest 65.

	Dry Bulb	Wet Bulb	Rel. Hum.
6:30 a. m.	73	66	71
12:30 p. m.	91	70	35

Sun and Moon.

Sun rises 5:21 a. m.; sets, 7:45 p. m.
Moon rises, 9:37 a. m.; sets, 9:40 p. m.

FORECAST FOR WEEK

CHICAGO, July 30—(AP)—Weather outlook for the week beginning Monday:

Upper Mississippi and lower Missouri valleys and northern and central great plains—Seasonable temperatures for the most part; local showers on several days.

Southwest Area Rains Up To 5 Inches

Lowlands Flooded As Republican River Rises; Generous Downpours Again Miss Lincoln

REPUBLICAN RIVER UP

ARAPAHOE, Neb., July 30—(AP)—The Republican river reached its highest point of the year today following heavy rains west of here. Lowlands were flooded and a section of highway 21 was badly washed. Traffic was stopped several hours. No rain fell here last night.

Generous rains, some of them of near cloudburst proportions in the southwest, soaked many parts of Nebraska Friday night, but clear skies and warm temperatures prevailed Saturday. Clear weather was forecast for Sunday.

Red Willow county received an estimated five inch rain at Danbury, near the Kansas line, and three inches at Indianola. South of Red Willow in Kansas rains ranging up to two and a half inches fell, according to Burlington reports.

Other rains included .50 to 1.00 inch from McCook to Hastings, and heavy showers at Culbertson, Franklin and Red Cloud. A fourth inch was reported at Fairmont, Inland, Exeter, Arcadia, O'Neill, Waterbury and Osmond. One-third inch fell between York and Terrill, Fremont and Ferry, and at Loup City. Brunswick had .50 and the same amount fell between Gretna and La Platte. Laurel reported .75 of an inch.

Heavy At Broken Bow.

A heavy rain drenched Broken Bow and vicinity, flooding street storm sewer systems. The rain was accompanied by strong winds but little damage resulted. The moisture totaled .35.

The moisture passed around Lincoln for the fourth consecutive day, only a trace falling here. The high here Friday was 92 at 3 p. m., and 6 a. m. Saturday the low was 72.

Little rain fell at other southeastern points. Plattsmouth, McCool and Polk reported .15, York .10 and traces fell at many places. The weather bureau reported 1.71 at Omaha, .11 at North Platte and .21 at Sioux City.

Some other southeast totals included Clay Center, Geneva and Harvard .12, Nelson .15, Superior .18.

In the northeast east, unofficial totals included: Clearwater 2.00, Dodge, 2.12, Meadow Grove, Tilden, and Bristow 1.00 Ewing, Stafford, Lynch, and Verdel 1.50, Inman 1.25, Neligh 1.25, West Point, Pilger, Howells, Pierce, Plainview Emmet and Bassett .50, Verdigre .85, Battle Creek .80, Stanton .75 Clarkson and Oakdale .40.

The weather bureau reported 1.55 at Hartington, Holdrege .47, Grand Island 40, Norfolk .27, Ravenna .40.

MISSING TALMAGE RESIDENT LOCATED

NEBRASKA CITY, Neb., July 30—(AP)—Sheriff Carl Ryder said he had been informed Herman Drewel, 65, Talmage blacksmith for whom authorities had been searching, was found at Linn, Mo. When Drewel left home about a week ago without explanation, some fears were expressed for his life, and earlier this week a large searching party combed the Talmage countryside for him.

Use Newspapers . . . the *Primary* Advertising Medium.

Among Passengers On Missing Hawaii Clipper

E. E. WYMAN.

DR. EARL B. McKINLEY.

K. A. KENNEDY.

Here are three of the six passengers aboard the missing clipper ship, Hawaii. They are Dr. Earl B. McKinley of Washington, D. C., well known for his work in the field of leprosy; E. E. Wyman, vice president of the Curtiss-Wright corporation, New York, and K. A. Kennedy, of Piedmont, Cal., division traffic manager for Pan-American Airways. Nine members of the crew also are aboard the plane on a trip from Guam to Manila, P. I.

HALL COUNTY BABY CHOKES TO DEATH ON SALTED PEANUT

GRAND ISLAND, Neb., July 30—(AP)—Jeanette Rinehart, two-year-old daughter of Mr. and Mrs. Rollin Rinehart, who reside on the farmstead four miles southeast of here, choked to death Saturday when a salted peanut lodged in her upper throat.

She was rushed to the Lutheran hospital by the father as soon as he realized his efforts to shake the peanut loose were fruitless, and although she arrived at the hospital within a few minutes, attendants said her heart beat only a few times under stimulant, after she arrived.

A throat specialist from the Grand Island clinics attempted to remove the obstruction by means of an incision and by pressure on the chest to force the peanut out through the mouth, but all efforts were without result.

Dr. W. O. Jones Dies In Kansas

Formerly Lincoln Pastor And Once President Of York College

WINFIELD, Kas., July 30—(AP)—Dr. William O. Jones, 63, former president of the University of Kansas City and of York, Neb., college, died here today following a long illness. Dr. Jones, a retired United Brethren minister, held pastorships at Lincoln Neb., Omaha and Winfield.

Was Conference Head.

Dr. Jones was pastor of the Caldwell Memorial church for five years and served as superintendent of the Nebraska Conference of the United Brethren church. He held a pastorate at Omaha for several years and then accepted the presidency of York college in 1921.

After three years at York, Dr. Jones took over the presidency of Kansas City college. In 1928, the college closed its doors and Dr. Jones was appointed superintendent of the northern district of the Kansas conference of the church, a position he held until the fall of 1937. He was named pastor of the Winfield pastorate and his health broke almost immediately. Suffering from heart trouble, Dr. Jones was ailing for nearly a year, said Rev. Gilbert T. Savery, pastor of the Caldwell Memorial church and long-time friend of Dr. Jones.

Kirkpatrick's Death Is Held Due Accident

Dawson County Man's Skull Was Fractured In An Altercation With Cozad Officer

COZAD, Neb., July 30—(AP)—A coroner's jury held here that Orville Kirkpatrick, 57, president of the Dawson County Taxpayers' league, died Thursday of injuries inflicted accidentally in an altercation with Percy Cloyd, Cozad policeman.

Kirkpatrick, accosted by Cloyd for allegedly parking his truck in violation of a Cozad traffic law, got into an argument with the officer and attempted to resist arrest, County Attorney Elbert H. Smith said. During the ensuing altercation, Kirkpatrick fell over backward, striking his head on the pavement and fracturing his skull. He died a few minutes later. The jury, summoned by Smith, held the injuries were not inflicted feloniously.

Cloyd, testifying at the inquest, declared Kirkpatrick attempted to strike him with a logging chain and that he pushed him away, causing the farmer to fall over backwards.

Given Warning.

Clyd also testified that a week ago Kirkpatrick parked his truck on the main street in violation of the traffic ordinance, and was warned not to repeat the offense.

Kirkpatrick then published in a Gothenburg paper an account of the dispute and said he would horsewhip the officer if he attempted to restrain him from parking in the same place in the future.

Kirkpatrick, whose home was 10 miles north of here, had spent a large portion of his time in recent months in taxpayers league organization work and was a frequent visitor to Cozad. Surviving are his widow and two sons, all living in California.

Funeral services will be held here Sunday.

Veterinarian Freed

YORK, Neb., July 30—(AP)—A County court jury of six men acquitted G. M. Jose of McCool last night on a charge he practiced as a veterinarian without a license. The jurors deliberated three minutes. Jose has practiced as a veterinarian here for nearly 30 years.

July Stock Exchange Sales Highest Since October of Last Year

NEW YORK, July 30—(AP)—Sales in the New York stock exchange of both bonds and stocks were at the highest levels in July for any month since October of last year, when prices were declining sharply.

Stock sales this month were 38,761,675 shares compared with 24,368,040 in June, 20,722,285 in July last year and 51,127,611 in October, 1937.

Turnover of bonds was $178,157,075, face value, against $144,821,000 in June, $160,504,000 in July last year and $227,502,000 last October.

Five Years For Slugging Girl

Former Convict Pleads Guilty In District Court at Omaha

OMAHA, July 30—(AP)—District Judge Fitzgerald sentenced Sherwood Thompson, 26-year-old Omaha ex-convict, to five years in prison after Thompson pleaded guilty to slugging pretty 19-year-old Ann Lorentzen here last Thursday night.

Police Inspector Franks said Thompson's wife, Donna, advised her husband to enter the plea of guilty.

"It was too much whisky," Thompson told the court. "I don't remember much. I don't know even if it was a man or woman I socked. This is the only time I've been drunk since I got out last February."

Miss Lorentzen told police her assailant stepped out of an automobile, followed her for a short distance, struck her in the abdomen and then reached for her throat. She screamed for help, and the attacker ran.

Shirley Temple Confined To Bed

BOSTON, July 30—(AP)—Shirley Temple, dimpled 9-year-old movie star, today was confined to bed, by order of two Boston physicians, who said she was a victim of "too much heat and excitement."

Drs. Harold Higgins and Joseph L. Lewis said Shirley, here with her parents on a vacation tour, was running a temperature of 100.5, but that a day in bed would restore her to full health. She reached Boston from New York last night.

HAWAII CLIPPER MISSING WITH 15 ABOARD

Search Continues But Hope Wanes For Lost Clipper

GASOLINE TRACES FOUND IN THICK OIL SPOT AT SEA

WASHINGTON, July 30—(AP)—War department advices from Manila said today the army transport Meigs found traces of gasoline in the "thick oil area" discovered near where the missing Hawaii clipper was last reported.

The message from the army signal corps at Manila said:

"5:10 p. m. (Manila time) Meigs, in latitude 12.1 north and longitude 130.33 east, obtained samples of water which revealed gas and lubricating oil.

"Meigs investigated until dark and will continue search night with searchlights remaining in present position until daylight when it will continue investigation.

"Further report will follow as situation develops."

Roosevelt Faces Test In Primary Vote Next Week

Administration May Gain Greatest Victory Or Defeat In Kentucky

WASHINGTON, July 30—(AP)—The Roosevelt administration stands to gain great political advantages or lose considerable prestige in democratic primary elections next week.

Six of the 15 primaries scheduled during August will be held within five days. Senate nominations are at stake in Kansas, Missouri, Tennessee and Kentucky, but primaries in Virginia and West Virginia involve only representatives.

The outcome of two senatorial contests on Tuesday appears reasonably predictable. Capital politicians believe Senator George McGill, who has only nominal opposition, will win in Kansas, and they expect the Missouri nomination to go to Bennett Champ Clark, an anti-administration leader in the senate.

Thus in the first two major primaries the administration should break about even with the conservative democratic forces.

Tennessee Primary Thursday.

The third senatorial primary of the week will be Thursday in Tennessee. Senator George L. Berry, traditionally an ardent administrationist but recently cool toward the new deal, is seeking the nomination against several opponents.

The administration has stayed scrupulously out of the Tennessee situation, complicated by a state organization fight. The senate campaign expenditures committee severely criticized all factions in a statement this week.

It is in the Kentucky race that the white house may achieve its greatest victory or suffer its worst defeat because President Roosevelt has asked in no uncertain terms for the renomination of Senate Majority Leader Barkley over his opponent. Gov. A. B. Chandler.

G. O. P. Asks Winrod Defeat.

The republican national leadership, heretofore wary of primary intervention, has taken up a vulnerable position in Kansas in an effort to block the nomination of the Rev. Gerald B. Winrod of Wichita, for McGill's senate seat. Other republican aspirants include former Gov. Clyde M. Reed and Dallas W. Knapp.

The week's other important republican senatorial primary will be in Missouri, where former Gov. Henry S. Caulfield seeks the nomination in opposition to Ray E. White, St. Louis county real estate dealer.

Virginia and West Virginia also will hold their primaries Tuesday. The new deal has developed as an issue in the only two congressional races in Virginia, seven of the nine representatives being unopposed.

Three of West Virginia's six democratic representatives have opposition.

Get Beet Checks

SCOTTSBLUFF, Neb., July 30—(AP)—Receipt of $129,957 in benefit payments under the 1937 sugar act here today brought the total received in Scotts Bluff county to date to $769,253.

Thick Oil Slick On Course of Missing Ship Raises Fears She Plunged.

SAN FRANCISCO, July 30—(AP)—Pan-American Airways officials said today they considered the finding of an oil patch on the Guam to Manila course of the missing Hawaii Clipper "significant, but not conclusive."

The search will continue, the company said.

The statement was a company confirmation of an earlier report from the army transport Meigs stating a large patch of oil had been found on the sea, indicating the luxurious flying boat may have plunged into the ocean 500 miles from Manila.

The company said its operations department in Manila reported samples of the water showed traces of gasoline and lubricating oil.

A report today from the commandant of the 16th naval district at Cavite, Luzon, said three destroyers would start eastward at daylight, Manila time, about 3 p. m., C. S. T., and that eight vessels of the submarine squadron would join the search.

No Mention of Wreckage.

MANILA, July 30—(AP)—The army transport Meigs found a large patch of oil on the surface of the Pacific ocean today, indicating the missing Hawaii clipper may have plunged into the sea 500 miles from Manila.

The Meigs made no mention of sighting any wreckage from the luxurious flying boat which disappeared with 15 men on a flight from Guam to Manila Friday.

Two lifeboats were put out by the transport to search the telltale oil slick but were recalled at nightfall. The transport stood by where the slick was found, intending to resume search at dawn Sunday. (Saturday afternoon in the United States.)

Her searchlights played on the surrounding sea but her captain said he did not expect much to be accomplished before daylight.

Patch "Quite Large."

The Meigs said the coating of heavy oil was about 1,500 feet in circumference, which experts said was "quite large" for a plane the size of the clipper.

But marine men were unable

(Continued on Page Six)

DIZ KNOCKED OUT OF BOX

PHILADELPHIA, July 30—(AP)—Dizzy Dean, Chicago Cubs' star right-hander, was knocked out of the box by the Phillies today in his third start since he was given a rest of several months.

Consecutive doubles by Claude Passeau and Baxter Jordan in the fifth inning that started the Phils on a three-run rally sent Dean to the showers. In four innings he yielded six hits, including a homer by Chuck Klein.

TWO ARRESTED AS BOOKIES DISMISSED

OMAHA, July 30—(AP)—Municipal Judge Holmes dismissed charges of operating a disorderly house against Albert Wells and Frank Sloan, arrested in recent police "bookie" raids, on the ground the complaint failed to state the alleged offense occurred within the Omaha city limits.

Thomas "Casey" Gaughan and John M. McDonnell two of 16 defendants charged with violating an injunction against book-makers surrendered voluntarily and posted appearance bonds.

Adams 2 Up At Halfway Point

LONDON, Ont., July 30—(AP)—Ted Adams, dark-horse contender from Columbia, Mo., led C. Ross (Sandy) Somerville of London, two up, at the halfway mark of their 36-hole round match for the Canadian amateur golf championship today.

Somerville, six-time winner of the title, never was in front of Adams during the morning round as the Missouri youth pitched and putted nearly perfectly.

Here In Lincoln

Liquor License—The state liquor commission has granted a retail package liquor license to George Becker at Arthur.

Enjoy your vacation more! Have The Star mailed to you. No extra cost. Call or write, The Lincoln Star, B1234.—Adv.

Wants Dance License.—Tony J. Domino has filed with the city clerk an application for a public dance license at 5730 O street.

Are you looking for an apartment, house or room to rent? You will find dozens to choose from on the Want Ad page today.—Adv.

Car Glass Cuts Finger—William Vorak, 1901 Q treet, suffered a severely lacerated finger when his hand went through the glass of a car which he was pushing Friday night. He was treated at the city health department.

Street Light Request.—Installation of a street light at the intersection of Fifteenth and Burr streets, is requested in a petition filed with the city clerk. It is signed by six residents of that section of the city.

Suit Is Filed—The Black Brothers Flour Mills of Beatrice filed suit in District court Saturday against the Smith Baking Co. of Lincoln, seeking to collect $4,855.58 and interest, said to be due for flour sold from Oct. 1, 1935 to August, 1937.

Prison Inmate Dies — Mickey Willis, 58, of St. Joseph, Mo., an inmate of the state penitentiary since June 24, died at a hospital Saturday of nephritis. He was sentenced to 18 months for burglary from Kimball county. Willis was ill all the time he was in prison and had been in the hospital since July 17, authorities said.

Theft From Store—The theft of two cartons and a quantity of candy from his store at 348 South First street was reported to police Friday night by Hilarion Garcia. Garcia, who lives at the same address, said that the theft occurred while he and his family were attending a ball game. The thieves entered by breaking the screen of a rear window.

Bicyclist Injured—Louis Scofield, 15, of 3827 South Fortieth street, suffered bruises on the legs and forehead when he rode his bicycle into a parked car at Twenty-first and C streets Friday night. He was taken home and his condition is not considered serious. Police said that the car, belonging to C. B. Peterson, 2100 B street, was parked between B and C on Twenty-first and that Scofield was riding north on Twenty-first.

Not Same Man—V. H. Welch, who was fined in Municipal court for a traffic violation, is not V. H. Welch who lives at 240 North Thirty-third street.

Sale Authorized—District Judge Broady authorized the sale of Lincoln Joint Stock Land bank notes Saturday which were included in the assets of the Cosmopolitan Old Line Life Insurance Co., and for which permission was asked by the Lincoln Liberty Life Co., reinsurer. The bonds, with a book value of $30,876.61 are to be sold for a bid price of $28,419.20.

Lease Application — John S. Jacobson, receiver, filed an application in District court stating that Ralph L. Leavitt has asked to further lease the 110 acres of farmland on the former Shrine club property, which he has farmed for years. Leavitt wants to farm the land from March 1, 1939 to March 1, 1940, paying a two-fifths grain rental, as has been the custom.

Sewer Bids Opened.—The offer of George L. Vlasnik to construct a storm sewer for $3,194 was low when bids on the project were opened Saturday at the city hall. Other offers were, Newberg & Bookstrom, $3,275; and Dobson & Robinson, $3,288. It was expected that the contract would be awarded to Vlasnik by the council Monday. That Twenty-ninth street be paved from Sherman street to Jackson drive, is requested in formal petitions that have been filed with the city clerk. The district has been created.

Landy Clark Co. sells lumber.-Ad.

PAPER FOR SOIL DISTRICT IS FILED

Final organization papers for the Plum-Beaver soil conservation district were filed in the office of Secretary of State Swanson Saturday. The district, organized under the 1937 law providing for their organization has headquarters at Albion, and comprises portions of Boone, Nance and Platte counties. It is the second district organized, and the organization was perfected by the signature of 109 land owners, and according to filed statement, it was created by a 75 per cent vote of those voting on the proposition. Aubrey A. Smith of St. Edwards is head of the district. Under the law a general assessment of the district is made to carry out the conservation work.

Robinson Is Write-In Candidate For Office

Write-in candidate for democratic nomination for the office of Lancaster county register of deeds will be C. W. Robinson, 1124 Garfield, according to announcement Saturday.

Robinson has been head teller of the First National bank in Lincoln, and will retire from the bank in November, after many years of service. Born in Dansville, N. Y., he has lived in Lincoln most of his life.

"I will retire at 65 in November," Robinson said, "But I don't want to be laid on the shelf yet. I will be able to give my entire time and experience to the office, if elected."

The office was one in the democratic ticket for which there was no primary candidate.

HOME OWNED 64 YEARS
HARLEY DRUG CO.
The Rexall Store
FULL FASHIONED
SILK HOSIERY
PRICED TO SAVE
MULLER
Slight Irregulars 3 or 4 thread Pure Silk Chiffon
Reg. 75c Values 54c The Pair
MULLER
First Quality 3 thread pure Silk Chiffon
Reg. $1.25 Values 79c The Pair

Hurry!
Want Ads Accepted Until 6:00 Tonight . . .
for Week End and Month End
RESULTS
Telephone B-3333, B-1234

Country Club Party Tops The Week-end Social Festivities

JULY is passing out as meek as a little lamb in spite of its glorious beginning —The dinner dance at the Lincoln Country club doesn't seem to have aroused any particular enthusiasm—There are a number of small groups, some for four, one or two for six, and that about tells the story.

In one of the sixsome groups at the club this evening will be Mr. and Mrs. Charles Flansburg, Mr. and Mrs. Edwin Fisher, Miss Barbara Selleck and Jack Gavin.

* * *

AS A COURTESY to Miss Margaret Walker, whose marriage to Donald Oury Horning of Lincoln will be an event of early September, Miss Jane Edwards was hostess to twelve guests at a 1 o'clock luncheon and personal shower this afternoon at her home.

The guests found their luncheon places at one long table attractively appointed in a motif of pink and white, and centered with floating pink lilies. Pink cupid cherubs were at each place as favors.

The afternoon hours were spent informally, and the out of town guests included Miss Elizabeth Rubendahl of Omaha, and Mrs. James Heriot of West Point, N. Y.

* * *

UNDERSTAND that Mr. and Mrs. John G. Burket are expecting some house guests before long—Arriving from Palm Beach, Fla., will be Mrs. Burkett's sister, Mrs. E. F. Stumps and her daughter, Miss Carolyn Stumps. Another sister, Mrs. Charles H. Brown, and her daughter, Miss Mary Virginia Brown of Chicago, will also be the house guests of Mr. and Mrs. Burket.

* * *

HEAR THAT Mr. and Mrs. D. E. DePutron and their family will be leaving one of these days for Cable, Wis., on Lake Namakagon, where they will spend their vacation.

* * *

AND HOME this week-end will be Mr. and Mrs. Drew DeVriendt who have been spending the past two weeks at Star island, Cass lake, Minn.

Testifies Strikers Confessed Bombings

OMAHA, July 30—(AP)—Trial Examiner R. N. Denham deferred a ruling on whether to accept statements of alleged participants in street car strike violence here as evidence in a hearing on union charges the Omaha and Council Bluffs Street Railway company discriminated against the strikers.

Detective Inspector Franks testified several men arrested after bombings during the 1935 labor dispute signed statements admitting their participation. The statements were offered in evidence by George DeLacy, street car company attorney, in an attempt to show the men were disqualified for consideration of reinstatement after the strike, and to challenge the Amalgamated Street Railway Workers union's contention it is an "appropriate" unit for collective bargaining.

Franks said the men who gave him the statements had been bound over to District court but the cases had never been called.

EPPLEY HOTELS WILL APPEAL ASSESSMENT

C. J. Campbell, attorney for the Epley Hotels Co., declared Saturday that an appeal will be made to the District court next week objecting to the findings of the city and county boards of equalization on the property of the Lincoln and Capital hotels.

Transcript for the appeal was being prepared Saturday at the office of the city clerk.

The city fixed the valuation of the Lincoln hotel and ground at $244,000, cutting it from $272,950; and left the valuation of the Capital property at $44,900 for the land and $246,400 for the improvements. The county valuation on the Lincoln property, as contained in records at the city clerk's office, is $200,000; and the Capital is $284,400.

Formal notice of intention by the hotels company to appeal from the decision of the board of equalization had not been filed with the city clerk at noon.

LINCOLN-CRETE ROAD BIDS ARE REJECTED

State Engineer A. C. Tilley announced Saturday final rejection of all bids received for construction of 13.8 miles of stabilized soil base and bituminous mat on the Lincoln-Crete road, No. 33, near Crete.

Tilley said that all bids were made on the basis of the cost of shipping gravel while it is the opinion of the department that gravel can be obtained in the vicinity of the project which will result in a much lower cost than proposed in the bids.

The project, it is expected, will be again offered for bidding at a later letting this year.

COMING EVENTS

SOCIAL CALENDAR

Events Saturday Evening.

Lincoln Country club, dinner dance.

Miss Doris Eastman, miscellaneous shower, in honor of Miss Velora Beck.

Lincoln Republican Women's club, 6:30 o'clock dinner, Lincoln hotel.

Miss Edith Slown Wed To Bernard Ickes

Announcement has been made of the marriage of Miss Edith Slown, daughter of Mrs. Mary Slown, to Bernard Ickes, son of Mr. and Mrs. James Ickes, which was solemnized at 6 o'clock in the evening, Thursday, July 28, at the home of Rev. Glen Millard.

The couple was attended by Miss La Vona Ickes, sister of the bridegroom, and Harold Anderson, cousin of the bride. Arthur E. Vans of Blue Hill, uncle of the bride, gave her in marriage.

Mr. Ickes and his bride left for a honeymoon trip through the west.

Third Birthday Party For Janice Lee Cobb

Honoring the third birthday of her daughter, Janice Lee, Mrs. K. H. Cobb entertained ten guests at a party Saturday afternoon at her home, 4305 O street. The time was spent with games and refreshments were served from one table at the close of the afternoon. A birthday cake centered the table and favors marked each place.

PERSONALS.

Mr. and Mrs. Harry Schmidt of Malcolm are the parents of a daughter born Friday at St. Elizabeth hospital.

A daughter, Mary Elizabeth, was born to Mr. and Mrs. Kenneth Howland, 6902 Aylesworth ave., Friday at Lincoln General hospital.

Mr. and Mrs. Orville Brown of Bradshaw; Mr. and Mrs. Owen Sernow of Marion, Ia.; Miss Alice Sernow and Miss Velma Carter of Lyndon, Vt., have been the guests for the past week of Mr. and Mrs. R. E. Jones, 5426 Franklin street.

Mr. and Mrs. Charles Keech of Belmont are the parents of a daughter born Saturday morning at Bryan Memorial hospital.

A daughter was born to Mr. and Mrs. Verner Meyers, 2800 P street, Saturday morning at Bryan Memorial hospital.

Mr. and Mrs. Charles E. Hill, of Hastings, and Miss Royce Adell Palmer, of Topeka, Kas., are guests for the week-end of Mr. and Mrs. K. B. Cary and family.

Dr. and Mrs. Robert D. Gartner returned home Friday after a vacation trip to the Black Hills, the Big Horn mountains, Yellowstone Park, and the Teton mountains. En route home they spent a day in Cheyenne, attending the Frontier Days celebration there.

Donald Nelson will leave Monday for a two weeks vacation in California. Mr. Nelson plans to spend most of his time in Hollywood, and also will take a trip to Catalina island.

ORDER REFERENDUM ON POTATO CONTROL

WASHINGTON, July 30—(AP) — The agricultural adjustment administration ordered today a referendum in 15 late potato producing states to determine whether producers favor a program designed to keep cull potatoes off the market.

States in which the referendum will be held between August 19 and 24 are Maine, New York, New Jersey, Michigan, Wisconsin, Minnesota, North Dakota, Nebraska, Colorado, Idaho, Wyoming, Utah, Oregon, Washington and California.

The proposed four year marketing program would set up a joint federal-state system of inspection of potatoes for interstate shipment. The purpose, officials explained, is to keep low grade potatoes from flooding markets and depressing prices. It also would give the AAA authority to limit interstate shipment of potatoes other than culls in years of large surpluses.

An order requiring growers and handlers to comply with the program will be issued, the AAA said, if favored by two-thirds of the voting growers either by number or by volume of potatoes produced, and if handlers, representing 50 per cent of the volume of potatoes shipped, sign an agreement to abide by it.

FINED FOR DRIVING TRACTOR 28 M.P.H. ON NORTH 10TH VIADUCT

Speeding over the North Tenth street viaduct on a tractor instead of racing around a rural field proved to be a sad experience for Ed Cook, 347 North Ninth street, Saturday morning. He was picked up by Motorcycle Officer Campbell, pushing his "cornfield cannonball" 28 miles an hour over the viaduct which is a 15 mile an hour area. Cook pleaded guilty to a speeding charge and was fined $2 and costs.

Tea For Candidates—The Republican Women's club of Lancaster county sponsored a tea for republican primary candidates at the Lincoln hotel Saturday from 3:30 to 5:30 p. m. Candidates attending were to speak briefly.

POLITICAL ADVERTISING. POLITICAL ADVERTISING.
Vote For Republican
Rees
WILKINSON
Tax Payers Candidate For County Assessor

STRANGE AS IT SEEMS—

By JOHN HIX

For further proof address the author, inclosing a stamped envelope for reply. Reg. U. S. Pat. Off.

One-day Record...

The dream of every fisherman, to catch some day a record fish, no matter what kind, came true last August for Mary C. Potter, sportswoman, when she hooked onto 757 pounds of fighting bluefin tuna off Nova Scotia.

For more than two hours the tuna flashed through the water, fighting to the last ounce of its strength. Valiantly Mary clung to her rod and reel, finally pumped and wound the tuna in.

Too large to be hauled aboard, the fish was made fast and towed ashore. It was found to have surpassed by eight pounds the former bluefin tuna record of 749 pounds held by Mrs. Faith Locke since 1936.

Meanwhile another woman at another pole on the stern of another boat was at that moment cruising over the same waters. Mrs. William Chisholm II hooked and landed a second tuna just 30 hours after Mary's catch...four pounds larger than Mary's!

Invasion of England...

Little remembered today because of overshadowing events of that time, a German submarine invasion of England actually took place during the World war.

In May, 1918, a German "sub" stranded near Start Point, Sanday, in the Orkneys; to lighten the crew jettisoned all its torpedoes and hundreds of shells and cartridges.

They managed to refloat the submarine and escape. While ashore, the crew members were watched by a number of crofters who supposed them to be British.

Monday: The prisoner who went home.

Srb Says Gasoline Tax Is Split 50-40

Denies Radke's Charge 60 Cents Goes For Roads, 40 For Assistance

Statement made Friday by Franz Radke, democratic candidate for governor, that the extra one-cent gasoline tax dollar is divided 40 cents for assistance and 60 cents for roads, was erroneous, according to Hugh Srb, chief clerk of the state legislature.

"After the legislature passed a bill splitting the extra one-cent tax 50-50," Srb said, "and when the appropriation bill was passed it made a similar provision but an error was made by one of the legislative employes in compiling the law passed by the legislature. By that error 40 cents of the dollar goes to assistance, instead of 50 cents, and only 50 cents goes to the highway department.

"That means," Srb explained, "that 10 cents out of each dollar, which was intended for state assistance is not appropriated for any purpose, and, without doubt the next legislature will right the error and appropriate it for state assistance before the close of the present biennium if it is needed to make up the $7,500,000 appropriated for state assistance."

"It was purely an error on the part of an employe," he added, "and the highway department does not get 60 cents out of each dollar raised by the one-cent extra tax as was stated."

"As a matter of fact," Srb said, "the bill was drafted and signed and the members of the legislature had gone home before the error was discovered."

Radke criticized the governor for signing the bill.

ABOUT PEOPLE

John Kaiser, 18, 324 A street, and Richard H. Roth, 18, 334 A street, have been enlisted in the United States army, and sent to Fort Crook. Both have brothers who enlisted previously in the army.

Dr. Sylvia L. Ashworth of Lincoln was awarded first place in the scientific subjects contest at the National Chiropractic association convention in Toronto, Canada, according to word received here. She left Toronto by auto Friday but will visit in Missouri before returning to Lincoln.

THE CHICK BOYES PLAYERS
TENT THEATER— WEST LINCOLN
Every Night—Every Week—8:30 This Week
"HIS WIFE'S FOLKS"
A 3 Act Comedy plus Feature Vodevil
Amateur Night Every Friday 3 Cash Prizes
The Only Stage Show in Lincoln. Coming Next Week—Almost Entirely New Company Headed by Robt. Bayley, Our Leading Man of Seasons '34 and '35.

Truck Rates On Ice Cream, Mix Suspended

The state railway commission Saturday suspended its prescribed truck rates on ice cream and mix and scheduled a hearing on the tariff for Sept. 21, 1938.

The suspension was made, the commission said, after creameries protested the prescribed rate was too high. Until the matter is settled, the commission designated the rates existing prior to the fixing of truck tariffs as the law rate. The truck rate tariff became effective last February.

Previously set for Sept. 21 was a hearing on sour cream and dairy products rates. The prescribed rates on those commodities have also been suspended.

Julius Dargel, Seward County Pioneer, Dies

(Special to The Star.)

SEWARD, Neb., July 30—Julius Dargel, 65, long time resident of Seward county died at his farm home near here Friday afternoon after a long illness. He was born in Germany and came to this country when he was one year old. He spent most of his life in Seward county. Surviving are two sons, Julius, jr. and John, a daughter, Frieda, two brothers, Otto and William and a sister, Mrs. Zimmerman all of Seward. The body is at Goehner's in Seward.

Weevil Found In Rice Stored For The Needy

Weevil have been found in 240,000 pounds of rice held in storage at Omaha for distribution to needy families, Neil C. Vandemoer, state assistance director, reported Saturday.

The rice, a year's supply belonging to the commodity surplus division, will be moved at once to cold storage and no loss is anticipated, Vandemoer said. Cost for the cold storage treatment is expected to run about $300. The rice was stored in a warehouse.

JOYO HAVELOCK ALWAYS COOL
Friday—Saturday
Fred Astaire
George Burns—Gracie Allen
in
"A Damsel in Distress"
—ALSO—
Cartoon—Floyd Gibbons Your True Adventure
Children 10c—Adults 15c

SUNDAY
SECOND MEETING OF
Nebraska Epworth Assembly
EPWORTH LAKE PARK
Lincoln, Nebr.
Featuring
Musical program by First Methodist Church Choir under direction of Prof. Oliver H. Bimson. Sermon by Rev. Clarance C. Reynolds, pastor of Newman Colored Methodist Church.
FREE GATE

COUNTY OFFICIALS WANT LAWS REVISED

GRAND ISLAND, Neb., July 30—(AP)—Crystalizing an effort to iron out inconsistencies in existing laws as they apply to county governments, members of the Central Nebraska County Officials association at a session held here Friday afternoon appointed a committee to confer with legislators who will be elected in November. The conference will be held some time prior to opening sessions of the 1939 legislature. The committee of seven has as its chairman John Shannon, Elmcreek, Buffalo county supervisor.

Injured In Runaway

(Special to The Star)

PAWNEE CITY, Neb., July 30—Dean McClintock, 11-year-old son of Mr. and Mrs. Harvey McClintock, living north of town, is recovering from injuries which he suffered when his team ran away with a hay rake and dragged him through a barbed wire fence.

MAIN FEATURES START

Saturday, July 30.

STUART—"Cowboy from Brooklyn," 1:00, 3:12, 5:24, 7:36, 9:48.

LINCOLN—"Four Men and a Prayer," 1:05, 4:11, 7:17, 10:23. "Rascals," 2:39, 5:45, 8:51.

ORPHEUM—"Sinners In Paradise," 2:23, 4:49, 7:15, 9:59. "Bulldog Drummond's Peril," 1:09, 3:35, 6:01, 8:45.

VARSITY
DRAMA THAT ROARS FULLBLOODED FROM THE SCREEN
DEAD END
The record-run stage play becomes an even greater film. Starring SYLVIA SIDNEY and JOEL McCREA with the original DEAD END KIDS.
Hit No. 2 Claudette Colbert Melvyn Douglas in "SHE MARRIED HER BOSS"
Added Attractions A SCRAPPY CARTOON WORLD LATEST NEWS EVENTS

'Cap' Moore Dies at Missouri Home

Was Former Night Police Captain, Deputy Sheriff From 1914-1923

Columbus H. Moore, 63, former night captain on the Lincoln police force, died of a heart attack at 4:30 o'clock Friday afternoon at his farm near Mansfield, Mo. He had been in failing health for the past year.

C. H. Moore

Mr. Moore was born in Nashville, Tenn., and moved with his parents to Mansfield, Mo. In 1909 he went to Alaska to mine gold and stayed there until 1914, when he came to Lincoln.

Mr. Moore served as a patrolman for three years and in 1917 was promoted to the rank of captain, which he held for two years. In 1920, after an unsuccessful race for county sheriff, he was made deputy sheriff. He served until 1923, when he joined the state prohibition enforcement staff. Later he retired to his stock farm in Mansfield, Mo. and lived alternately in Lincoln and at Mansfield for the past seven years.

Mr. Moore is survived by his wife, Mattie; three daughters, Mrs. Nellie M. Peters, Mrs. Mary E. Bryant, and Mrs. Gertrude P. Jay, all of Lincoln; and two grandchildren, Barbara June and Jimmie Lee Bryant.

New Federal Firearms Law Becomes Effective

WASHINGTON, July 30—(AP) —A new federal law restricting interstate movement of firearms became effective today. The statute was drawn as an anti-crime measure, but covers all arms. Justice department authorities said, however, it would not interfere with obtaining guns for sports purposes.

FREEVIEW TONITE!
Dick POWELL Pat O'BRIEN in COWBOY from BROOKLYN
DICK FORAN • PRISCILLA LANE
Now! The Year's Biggest Laugh-Round-Up!
Extra! Bob Benchley in "An Evening Alone"
Screen Song—News
Always a Seat for 25c
STUART

Now! Come Today—
Always A Seat For 25c
—The Famed Cosmopolitan Magazine story Now Lives On The Screen!
"Four Men And A Prayer"
with
Loretta Young
Richard Greene
—Plus—
JANE WITHERS in "RASCALS"
LINCOLN

UNBELIEVABLE TILL YOU SEE!
TODAY'S HEADLINES—
Matched Word for Word with the Facts Known of the Missing Clipper!
★ Clipper plane disappears!
★ Lost between Guam & Manila!
★ Search reveals nothing!
Was This Picture a Prediction of Today's Tragedy?
See The Unbelievable!
"SINNERS IN PARADISE"
PLUS
"Bulldog Drummond's Peril"
ORPHEUM

TONITE at KING'S
HENRY DURST
AND HIS GREAT BAND
FROM THE BAKER HOTEL AT DALLAS
They're the Pride of Texas—Come Hear Them
ADMISSION ONLY 25c
Dancing 9-1 P. M. And Remember—"It's Cool Dancing at King's"
Fast Bus Service 10th & O

CHESTERFIELD AND HIS SWING BAND
Playing Tonite at PLA-MOR 5 Mi. West on O St. Adm. 25c ea.
A Perfect Dance Floor
It's Air-Cooled at the PLA-MOR
Lincoln's Favorite Dance Spot
DANCING 9 'TILL 1
Music Played as You Like It.
BUS LEAVES 10TH & O TONIGHT AT 9

SUNSET PARTY HOUSE
Mixed and Modern Dancing Tonite at EMERALD 6 Miles West on O St.
9 'Till 1—Adm. 25c ea. Claude Mann, Floor Mgr.
Coming Next Sat., Aug. 6—GOLDEN PRAGUE Orchestra

Gov. Earle's Aides Block Court Probe

HARRISBURG, Pa., July 30—(AP)—Pennsylvania's general assembly today stopped a grand jury investigation of blackmail, coercion and extortion charges leveled at democratic Gov. George H. Earle and 13 associates and turned the inquiry over to a legislative committee.

The administration whipped through the democratic-controlled general assembly in a dawn session, four measures to:

Suspend the Dauphin county (Harrisburg) grand jury's inquiry, scheduled to start Aug. 8.

Set up a legislative investigation with the power of subpoena.

Establish the legislature as the only body with authority to investigate civil officers subject to impeachment.

Give the state's attorney general, appointed by the governor, the right to supersede a district attorney in cases where civil officers were accused of misconduct.

Speaker to Name Probers.

The committee to conduct the inquiry will be appointed Tuesday by Speaker Roy E. Furman.

The legislation passed the state senate finally after a three-hour debate. The house a short time later concurred in minor amendments. Gov. Earle waited in his office until 3:30 a. m. (C. S. T.) to sign the measures.

The bills were started only last Monday night in the special session of the legislature, called by Earle primarily to checkmate the grand jury.

Dr. C. R. Kennedy Of Omaha Dies Suddenly

OMAHA, July 30—(AP)—Dr. Charles R. Kennedy, 59, district surgeon for the Union Pacific railroad and professor of surgery at the University of Nebraska medical school, died Friday night of a heart attack at Pine Crest camp, Nevis, Minn., associates here learned.

Dr. Kennedy was born at Plattsmouth and was a graduate of the old Omaha Medical college. He was concluding a two weeks vacation and had planned to return to Omaha Monday.

Dr. John R. Nillson, chief surgeon for the railroad, said Dr. Kennedy had been in seemingly good health although somewhat tired before leaving Omaha.

Mrs. Kennedy and a daughter, Betty Ann, were with Dr. Kennedy at the camp. A son, Dr. John Kennedy, is serving his internesship at the University of Minnesota hospital.

Two Highway Workers Are Burned By Tar

WEST POINT, Neb., July 30—(AP)— Two highway workers were burned, one seriously, by molten tar while working on an overpass at Crowell. John Brandt, 46, West Point, was burned about the face, back and both arms. Hugo Schwitzer, 54, Schneider, was injured less seriously. The men were pushing a five-gallon wheeled container when it struck an obstruction. Both tripped and fell, the tar splashing over them.

They are in a West Point hospital.

PLAN HALSEY FOREST FIELD DAY OUTING

The annual picnic and field day at the Nebraska national forest at Halsey will be held Sept. 18, Victor J. Dayharsh, forest superintendent, announced Saturday following a conference with officials at the college of agriculture.

More than 1,000 persons are expected to attend the outing. Dayharsh said that survival of trees planted during the past year has been good. About 97 acres were planted. Moisture conditions up to July 1 were favorable, but precipitation has been light since then.

The college extension service will co-operate with the Nebraska National Forest in putting on the picnic. A part in the program will be taken by 4-H club members.

POLITICAL ADVERTISEMENT

WALTER R.
JOHNSON
(Republican)
—For—
ATTORNEY GENERAL
Legislature 8 Years
Lawyer 16 Years
World War Aviator
Married ● 4 Children

STAR RADIO PROGRAMS

KFOR	KOIL	KFAB	WOW
Mutual and Columbia	NBC Blue and Mutual	Columbia Basic	NBC Red Network
1210 Kilocycles	1260 Kilocycles	770 Kilocycles	590 Kilocycles

SATURDAY EVENING

5:00	Soap Box Derby	Soap Box Derby	Syncopation	Essex House
5:15	Soap Box Derby	Soap Box Derby	Syncopation	Essex House
5:30	World Varieties	Bluffs Prog.	CBS Workshop	Chamber Review
5:45	World Varieties	Bluffs Prog.	CBS Workshop	News
6:00	News	Al Donohue	Swing Club	Kaltenmeyer
6:15	Bands	News	Swing Club	Kaltenmeyer
6:30	Robin Hood Dell	Swing Varieties	Johnny Presents	Ink Spots
6:45	Robin Hood Dell	Around Omaha	Johnny Presents	Ink Spots
7:00	Harry Johnson	Robin Hood Dell	Professor Quiz	America Dances
7:15	Robin Hood Dell	Robin Hood Dell	Professor Quiz	America Dances
7:30	Robin Hood Dell	Robin Hood Dell	Rhy. Rendezvous	America Dances
7:45	Robin Hood Dell	Robin Hood Dell	Rhy. Rendezvous	America Dances
8:00	News	Recollections	Your Hit Parade	Crickets
8:15	Warren Hart	Recollections	Your Hit Parade	Crickets
8:30	Supper Club	Concert	Your Hit Parade	Rhythm Concert
8:45	Supper Club	Concert	Del Casino	Rhythm Concert
9:00	Jimmie Grier	Barn Dance	Count Basie	Freddie Ebener
9:15	Madriguera	Barn Dance	Count Basie	Freddie Ebener
9:30	Bill Carlsen	Barn Dance	Prog. from WBBM	News
9:45	Bill Carlsen	Barn Dance	Prog. from WBBM	Three Maids
10:00	Weather	News	Art Kassel	Wig Waggin
10:15	Chet Harper	Harry Johnson	Art Kassel	Erskine Hawkins
10:30	Bob Crosby	Leo Reisman	Tommy Dorsey	Blue Barrons
10:45	Bob Crosby	Leo Reisman	Tommy Dorsey	Blue Barrons
11:00	Sterling Young	Sterling Young	Henry King	Freddie Ebener
11:15	Sterling Young	Sterling Young	Henry King	Freddie Ebener
11:30	Buffalo Presents	Kings Jesters	Paul Pendarvis	Sammy Watkins
11:45	Buffalo Presents	Kings Jesters	Paul Pendarvis	Sammy Watkins
12:00	Sign Off	Sign Off	Sign Off	Thesaurus

SUNDAY MORNING

7:00	Silent	Silent	Silent	Turn Back Clock
7:15	Silent	Silent	Silent	Tom Terris
7:30	Silent	Silent	Silent	Melody Moments
7:45	Silent	Silent	Silent	Melody Moments
8:00	Top O' Morning	Melodies	Morning Roundup	Bible Highlights
8:15	Top O' Morning	Melodies	Morning Roundup	Bible Highlights
8:30	United Church	Dreams	Morning Roundup	Chapel Service
8:45	United Church	Dreams	Cooperation	Chapel Service
9:00	Funny Paper	Cumbancheros	Charles Paul	Chapel Service
9:15	Funny Paper	Morning Tunes	Charles Paul	Chapel Service
9:3	Parade of Stars	Major Bowes	Major Bowes	Chapel Service
9:45	Parade of Stars	Major Bowes	Major Bowes	Garden of Memory
10:00	Sports	Major Bowes	Major Bowes	Garden of Memory
10:15	Imperial Quart.	Major Bowes	Major Bowes	Eddie Butler
10:20	Star Parade	Radio C. Music Hall	Tabernacle Choir	Meridian Music
10:45	Star Parade	Radio C. Music Hall	Tabernacle Choir	Meridian Music
11:00	Church of Air	Radio C. Music Hall	First Plymouth	Shakespeare
11:15	Church of Air	Radio C. Music Hall	First Plymouth	Shakespeare
11:30	Men with Wings	Comics	First Plymouth	Helen Henry
11:45	Men with Wings	Comics	First Plymouth	Helen Henry

SUNDAY AFTERNOON

12:00	Lamplighter	Magic Key of RCA	Brown Ensemble	Sunday Serenaders
12:15	Hits & Encores	Magic Key of RCA	News	News
12:30	Glen Miller	Magic Key of RCA	Summer Session	Sunday Drivers
12:45	Charley & Jane	Magic Key of RCA	Summer Session	Sunday Drivers
1:00	News	News	Everybody's Music	Chautauqua Symp.
1:15	Sunday After'n.	Sunday Afternoon	Everybody's Music	Chautauqua Symp.
1:30	Sunday After'n.	Sunday Afternoon	Everybody's Music	Chautauqua Symp.
1:45	J. Livingston	Three Cheers	Everybody's Music	Chautauqua Symp.
2:00	Benay Venuta	Sunday Vespers	Farmer Speaks	John Hix
2:15	Benay Venuta	Sunday Vespers	Farmer Speaks	Rangers Serenad'rs
2:15	Benay Venuta	Nola Day	CBS Singers	World is Yours
2:45	Benay Venuta	Nola Day	CBS Singers	World is Yours
3:00	Eddie Duchin	Eddie Duchin	Music for Two	Marion Talley
3:15	Eddie Duchin	Eddie Duchin	Music for Two	Marion Talley
3:30	What Price Glory	Jean Sablon	Oliver Drake	Spy Secrets
3:45	What Price Glory	Gems of Melody	Dave Bacal	Spy Secrets
4:00	Swing Concert	Summer Concert	Music for Fun	Catholic Hour
4:15	Swing Concert	Summer Concert	Music for Fun	Catholic Hour
4:30	Swing Concert	Guards Band	Laugh Liner	Joseph Gallichio
4:45	Swing Concert	Guards Band	Laugh Liner	Joseph Gallichio
5:00	Swing Concert	Swing Concert	Phil Cook	Twilight Reveries
5:15	Swing Concert	Swing Concert	Phil Cook	Twilight Reveries
5:30	Swing Concert	Swing Concert	Potpourri	Neighbors
5:45	Swing Concert	Swing Concert	Potpourri	Neighbors

SUNDAY EVENING

6:00	Swing Concert	News	World Dances	Don Ameche Hour
6:15	Swing Concert	Rackets	World Dances	Don Ameche Hour
6:30	Swing Concert	Songs	Stadium Concert	Don Ameche Hour
6:45	Swing Concert	Songs	Stadium Concert	Don Ameche Hour
7:00	Henry Weber	Win Your Lady	Stadium Concert	Merry-go-round
7:15	Henry Weber	Win Your Lady	Stadium Concert	Merry-go-round
7:30	Sunday Special	Winchell Quiz	Stadium Concert	Familiar Music
7:45	Sunday Special	Irene Rich	Stadium Concert	Familiar Music
8:00	News	Norman Cloutier	Stadium Concert	Horace Heidt
8:15	WBS Entertains	Norman Cloutier	Stadium Concert	Horace Heidt
8:30	Cont. Nights	Cheerio	Headlines, Bylines	Chicago Round T.
8:45	Cont Nights	Cheerio	Headlines, Bylines	Chicago Round T.
9:00	Sunday Date	News	Vincent Lopez	News
9:15	Madriguera Orch	Enric Madriguera	Vincent Lopez	To be announced
9:30	Revival	Revival	Prog. from WBBM	Hobby Lobby
9:45	Revival	Revival	Paul Pendarvis	Hobby Lobby
10:00	Revival	Revival	Will McCune	Larry Clinton
10:15	Revival	Revival	Will McCune	Larry Clinton
10:30	Weather Vane	Bob Crosby	Henry King	Erskine Hawkins
10:45	Bob Crosby	Bob Crosby	Henry King	Erskine Hawkins
11:00	Mitchell Ayres	Mitchell Ayres	Henderson Orch.	Evening Reveries
11:15	Mitchell Ayres	Mitchell Ayres	Henderson Orch.	Dusty Roades
11:30	Sign Off	Henri Gendron	Henri Gendron	Leon Mojicas
11:45		Henri Gendron	Henri Gendron	Leon Mojicas
12:00		Sign	Sign Off	Thesaurus

SHURTLEFF, KANZLER RITES TO BE MONDAY

Were On Separate Rafts At Time Of Drownings In Minnesota

Funeral services for Walton H. Shurtleff, 29, 1128 North Fifty-first street, and Harry J. Kanzler, 24, 4928 Holdrege street, will be held at 2 o'clock Monday afternoon at the Zion Congregational church, Ninth and D streets, with Rev. Richard Knerr and Rev. Walter Aitken officiating. Burial will be in Wyuka. The bodies are at Hodgman's.

Shurtleff and Kanzler, brothers-in-law, died Wednesday afternoon in a double drowning tragedy at Park Rapids, Minn. A new version of the accident was given by W. Bruce Shurtleff, uncle of Walton, who went to Minnesota to bring the bodies back. He stated that Kanzler and Shurtleff were on separate rafts and Kanzler lost his balance. Shurtleff, who dived in aftre him, could not swim, and Kanzler tried to save him. It is unknown whether Kanzler was overcome by cramps or whether the strong current was the cause of drowning.

Mrs. Kanzler, witness to the accident, is still confined to bed suffering severe shock.

AID IS SOUGHT IN WAR ON POTATO BUG

Louis Buchholz, state director of agriculture, said Saturday potato growers in western Nebraska have asked state help in their war on a bug infestation which is threatening their crops.

L. M. Gates, state entomologist, Buchholz said, is now inspecting fields at Gering to determine what species the new pest is and to recommend eradication treatment. The growers said the insects are diffrent from those usually found in that area.

To Ship Cattle

County Commissioner Clinton J. Mitchell said Saturday that he and his son, Charlton, will ship 162 head of cattle to market at Omaha next week for an agreed upon price of $12.50 a hundred. The cattle have been sold to the Cudahy Co., he said, and will be delivered on Tuesday and Thursday.

The Mitchells fed the cattle on Charlton's farm for the past 10 months. They previously shipped 125 head, and will have some left for future shipment.

Japan Apologizes For Slapping Mrs. Massie

U. S. Consul Is Told Those Responsible Have Been Punished

CHEFOO, China, July 30—(AP)—Japanese naval authorities accepted responsibility today for the slapping of Mrs. Florence Storms Massie, wife of Lieut. Thomas H. Massie, American naval officer, on June 25.

They expressed regret to the United States consul and told him those responsible had been punished and orders issued to prevent a repetition.

Mrs. Massie is the former Florence Storms of Che elah, Wash. She is the second wife of Lieut. Massie, the naval officer who figured in the famous Honolulu attack case of 1932.

Loses Oue Finger

(Special to The Star)

LEWISTON, Neb., July 30—Mike Ullman, living southeast of here, suffered the loss Wednesday of one finger and injury to two others when his hand was drawn into the cogs of a threshing machine where he was working.

SPOTLIGHT FEATURES

SATURDAY.

ON KFOR—
8:30 p.m.—Supper club.

ON KOIL—
7:00 p.m.—Robin Hood Dell Concerts, from Philadelphia's Riverside park.
9:00 p.m.—National Barn Dance.

ON KFAB—
5:30 p.m.—Columbia Workshop.
6:30 p.m.—Johnny Presents.
7:00 p.m.—Professor Quiz.
8:00 p.m.—Your Hit Parade.

ON WOW—
6:00 p.m.—Kaltenmeyer's Kindergarten.
7:00 p.m.—America Dances.

SUNDAY.

ON KFOR—
11:30 a.m.—Men With Wings, aviation series, which starts today.
2:00 p.m.—Benay Venuta's Variety Show.
4:00 p.m.—Hollywood Swing Concert with Glen Gray, Tommy Dorsey, Judy Garland and many other stars
7:30 p.m.—Sunday Special features, some of America's favorite old songs.

ON KOIL—
12:00 n.—Magic Key presents Vic and Sade, the Vass Family and Imperial Marimba orchestra.
3:00 p.m.—Eddie Duchin's orchestra.
7:45 p.m.—Irene Rich's dramatic series.
9:30 p.m.—Old Fashioned Revival.

ON KFAB—
1:00 p.m.—Everybody's Music, with premiere of new Leo Sowerby composition.
3:00 p.m.—Music for Americas, Andre Kostelanetz and Lily Pons From Buenos Aires.
5:30 p.m.—Weekend Potpourri.
8:30 p.m.—Headlines and By Lines.

ON WOW—
8:00 a.m.—Bible Highlights.
2:30 p.m.—Spy Secrets, new series.
8:00 p.m.—Horace Heidt's orchestra.
9:30 p.m.—Dave Elman's Hobby Lobby.

Fierce Slaughter Is Under Way In Yangtze Valley

SHANGHAI, July 30—(AP)—Chinese and Japanese war dispatches agreed today that a fierce slaughter was in progress in the bitterly-contested Yangtze valley below Hankow.

Japanese maintained generally that their infantry and airforce were advancing full speed westward from Kiuktang, a Yangtze river port they occupied Tuesday, toward the provisional Chinese capital 135 miles distant.

Chinese, however, asserted their counter-attacks were effective on the south bank of the stream near Hukow and behind Japanese lines, impeding the invaders.

At Kuling, a mountain resort 14 miles from Kiukiang, Japanese planes were said to be dropping food supplies by parachute to 150 foreigners, including 50 Americans, marooned there. A Japanese spokesman said Chinese destroyed or removed all provisions in their retreat from Kiukiang, Kuling's normal source of supplies.

Morgan Explains How Insane Care Provided

Addition To Be Made To State Levy By County Board To Raise Necessary Funds

The Lancaster county commissioners and County Clerk Morgan explained Saturday that the state levy of 2.68 mills which has been fixed by the state board of equalization will not represent the entire state tax burden as far as the county is concerned.

In addition to the $345,669 which the 2.68 mill levy will raise for state purposes, the county has to raise $57,009.56 by state levy to care for patients which it has in state hospitals.

Clerk Morgan declared that a levy of .442 mills will be necessary to raise the funds to pay for the insane, and that will bring the Lancaster county state levy to 3.122 mills—to raise a total of $402,678.56.

More Than 1937.

"This," he declared, "will be $62,918.56 more than was raised in the county for the state levy in 1937, when the amount was $339,760 on a levy of 2.64 mills."

The money for the county's share of paying for the care of insane will be collected this year for the first time. It was provided for in L. B. 569, passed with an emergency clause on May 15, 1937, but collection was not made last year when proper notice was not given.

Commissioner Johnson, chairman of the county board, declared that the group will meet at 9 o'clock Monday morning to modify and adopt the county budget and to consider the county levy.

Staplehurst Church Has Golden Jubilee

(Special to The Star.)

STAPLEHURST, Neb., July 30—Three former pastors of Immanuel Lutheran church at Staplehurst will preach here Sunday, when the members of the congregation will observe the golden anniversary of the founding of the church. Rev. A. A. Schormann of Seward, who last year retired after 25 years of service at Immanuel, will conduct German services in the morning; Rev. M. Leimer, who served the congregation from 1889 to 1892, will preach the English sermon in the afternoon, and Rev. F. G. Miessler, who acted as pastor for Immanuel from 1892 to 1899, will conduct the evening services.

Immanuel Lutheran church was founded in 1888 under the leadership of Pastor George Weller. Charter members of the congregation were F. Hartmann, J. Weller, C. Bieberich, J. Jacobs, E. Jacobs, H. Meyer, W. Bertram, A. Schultz, H. Bieberich, C. Niemann, H. Weller, J. Ocken, L. Ocken, J. Bartels, and H. Porthun. Of these only two, H. Weller and J. Ocken, are still living.

The congregation now numbers 265. Elders of the congregation are Edward Kamprath, Jacob Wied and Ernst Schall. Trustees are: Emil Duerr, Ernest Bek and Fred Greiner.

Large Crowd Expected At Annual Sheep Show

Plans for the second annual Nebraska sheep show at the fairgrounds August 5 are nearing completion, Prof. M. A. Alexander of the animal husbandry department announced Saturday. Interest in livestock rehabilitation on the state's farms is expected to draw a large crowd.

Prof. R. F. Cox, of Kansas State college, will judge the sheep in the morning and will speak on "Getting Higher Prices for Lambs." Prof. Cox is in charge of experimental sheep work at Kansas State, last year showing a grand champion wether.

Most of the state's sheep breeders will be represented, Prof. Alexander said. A large silver trophy goes to the breeder who owns the sweepstakes ram. It is offered by the Nebraska Livestock Breeders' association and becomes the permanent property of the breeder winning it three consecutive times.

Marriage Licenses

(Special to The Star)

MARYSVILLE, Kas., July 30—Marriage licenses were issued here this week to the following Nebraskans Harold C. Black, 26, Beatrice, and Lena Speitell, 24, Wilber; Richard Bode, 21, Friend, and Ruth Holroyd, 18, Crete.

Year's Decline In Agricultural Prices Halts; Better Days Seen

WASHINGTON, July 30—(AP)—Administration experts predicted today that "better days" were ahead for the nation's farmers as a year's decline in agricultural prices came to a halt.

At the lowest point in four years on June 15, the general level of agricultural prices advanced 3 per cent by July 15, the bureau of agricultural economics reported. Virtually all commodities shared in the upturn except grains.

Agriculture department economists attributed the upswing principally to an improvement in the general economic situation both in this country and abroad. They cited increased sales in cotton textile goods and prospects for a smaller crop this year as factors largely responsible for a 5 per cent advance in prices of cotton.

The continued decline in wheat prices was attributed to prospects for the second largest crop in this country and the largest world crop. The average price received by farmers dropped from 69 cents a bushel on June 15 to 60 cents on July 15.

AAA officials expressed the belief, however, that government wheat loans soon to be released will keep prices from going much lower. The loan rate will average about 59 cents a bushel.

Department economists said prices of goods farmers buy declined almost 1 per cent during the month, helping to give the farm dollar about 4 per cent more buying power.

Scotts Bluff County Commissioners Sued

Terry Carpenter Claims They Allowed Selves Excessive Pay

GERING, Neb., July 30—(AP)—Terry Carpenter, Scottsbluff oilman and candidate for lieutenant governor, has filed suit here as a "taxpayer and freeholder" against the Scotts Bluff county commissioners, charging them with "conspiring with one another to pay themselves illegal salaries." He asked an accounting.

Carpenter alleges also the commissioners "knowingly, illegally and corruptly" paid to Robert W. Patterson, law partner of County Attorney Rush Clarke, "fictitious claims as salary as clerk to county attorney."

The commissioners, Carpenter alleges, have paid themselves $1,500 a year salaries "without authority of law and without itemized statement showing the time they were necessarily employed in duties of offices." He asserts the claims allowed to themselves did not "represent $5 per day fee they were entitled to receive, plus mileage at five cents per mile."

The Scottsbluff man asserts Patterson was duly appointed deputy county attorney, but that under Nebraska law was not entitled to receive any compensation whatsoever. He alleges the commissioners "upon claims filed with them by Patterson for salary as clerk to county attorney have allowed him $125 a month."

Two of the commissioners, J. Ned Allison and G. M. Chabill seek re-election. The third, O. P. Burrows holds over. Clarke is a candidate for re-election.

Fremont Tribune Is To Have New Owner

One Of Oldest Dailies In State Sold To Kansas Attorney

FREMONT, Neb., July 30—(AP)—The Fremont Daily Tribune, published here by the Hammond Printing company 55 years, was sold Friday to Dean S. Lesher, 35-year-old attorney of Johnson county, Kansas. The consideration was not disclosed.

Lesher will assume control of the paper Monday under the name of the Fremont Printing and Publishing company.

The Hammond publishing firm was the oldest in Fremont and Frank Hammond, one of the original owners, is one of Nebraska's oldest active editors. The paper was a weekly for 16 years before 1888.

Sale of the Tribune followed by five days the establishment here of the Fremont Morning Guide, a tabloid, by Alfred C. Hill of Cheyenne.

Lay Cornerstone Of Broken Bow School

BROKEN BOW, Neb., July 30—(AP)—Grand officers of the Nebraska A. F. & A. M. conducted cornerstone laying ceremonies here Friday for the new $140,000 Broken Bow north ward school building.

Grand Orator Cloyd B. Ellis gave the principal address at the ceremony, at which members of the Broken Bow Masonic lodge, Order of the Eastern Star, school officials, pupils, the Broken Bow band and the junior drum and bugle corps took part.

The north ward building is the second in the $200,000 school building program under way here. A new south ward building will be ready for the fall opening of school.

Visiting Masonic officers included Walter R. Raecke, Central City, grand master; William J. Breckenridge, Hastings, deputy grand master; Louis E. Smith, Omaha, grand secretary; Lute M. Savage, Omaha, grand custodian; Edward F. Carter, Lincoln, William B. Warner, Falls City, George A. Kurk, Lincoln, Henry W. Carson, Nebraska City, and William Schaper, Broken Bow.

$2,650 Settlement In Mrs. Kleinhans Death

County Judge Robin R. Reid has approved a compromise settlement of $2,650 in the death of Mrs. Agnes Kleinhans, who was killed in an auto accident at Seventeenth and L street last March 9.

The judge authorized Kathryn M. Hedke, administratrix, to accept the money, to be paid by the Hompes Tire Co., employer of Gerald Booth, driver of the car which struck Mrs. Kleinhans.

Heirs of Mrs. Kleinhans are her husband, Wallace J.; and four children, Minnie F. Evans, William T., Reynolds P. and Kathryn M. Hedke.

SEARCH IN VAIN FOR TRACK SLEEPER

Any old port in a storm might have been the motto of an inebriated man who lay down on the Missouri Pacific tracks near Eighth and Vine streets for a rest Friday night. There were two excellent reasons why it was a god thing for the man that he only reclined for a few minutes.

First he was noticed by G. B. Greve, who fearing a holdup, hastened to summon police. They searched unsuccessfully for the man. Next, a short time after a small boy reported seeing him leave his haven of rest, a train roared over the spot.

Dislocated Neck

OMAHA, July 30—(AP)—Catherine May Harnish, nine year old daughter of Mr. and Mrs. J. H. Harnish of Omaha, is being treated at her home for an "out-of-joint" neck, physicians say is the outgrowth of a rheumatic condition. The case has attracted wide attention among medical men here, since the treatment is virtually the same as that prescribed for a patient whose neck has been dislocated by a fall. The child is wearing a plaster cast.

Hopper Damage Less Than 1937

Bare Says Condition Bad Only Few Spots As Corn Enters Critical Stage

Grasshopper damage to the 1938 Nebraska corn crop is not as severe as a year ago, according to O. S. Bare, extension entomologist at the Nebraska college of agriculture. Because the critical period for the development of corn occurs in the next 10 days, however, he urged farmers to continue to scatter poison.

"With the hatch as late as it was this year," he said, "I feel that poisoning should continue during the critical period when the silks are coming out.

"Damage to corn is variable over the state. In spots it is very heavy with silks being destroyed throughout the field. The most damage in the majority of fields though is being done on the outside rows. Damage is the worst from Jefferson county west to Furnas county."

To Make Survey.

Bare said that grasshoppers are a threat to fall seeding of grasses and legumes unless farmers take precautions to poison extensively on areas where seeding is practiced.

Egg laying now is just getting started in Nebraska and will determine the infestation for another year. Bare stated that the annual adult survey would start about the middle of August and continue into September with the egg survey starting immediately thereafter.

M. P. Jones, extension entomologist from the U. S. department of agriculture in Washington, conferred Friday with Bare in reference to the grasshopper situation. Jones said that Nebraska farmers have co-operated splendidly in the fight against the pests. He plans to go into the fields with Bare to observe conditions.

The law of gravitation was discovered by Sir Isaac Newton in 1687.

JULIUS ORKIN, 47, DIES IN LINCOLN

Grand Island Man, Brother Of Mrs. Wasserman, Was Dry Goods Merchant

Julius Orkin, 47, of Grand Island, died in Lincoln at 4:30 o'clock Friday afternoon at the home of his sister, Mrs. Mitchell Wasserman, 2424 Ryons. He had been in Lincoln for three weeks.

Born in Lithuania, Mr. Orkin came to the United States when he was 9 years old. He had lived at Grand Island for more than a year, having formerly lived in Omaha. For 25 years he was engaged in the dry goods busines.

Surviving besides his sister, Mrs. Wasserman, are a brother, Joseph of Grand Island, and two half-brothers, Max and Philip Orkin of Los Angeles. Funeral services and burial will be at Sioux City Sunday at 2 o'clock. The body is at Roberts.

New Pastor Arrives For Columbus Church

COLUMBUS, Neb., July 30—(AP)—Rev. William M. Parker, former pastor of the Asbury Methodist church at Milington, Md., has arrived here to begin his duties as pastor of the First Methodist church. He suceeds the Rev. A. T. MacFarland, who becomes pastor of the Millington church.

Mr. Parker, native of Alabama, received his A. B. degree at Nebraska Wesleyan university in 1925. He saw service as an enlisted man in the A. E. F. as a member of the 38th regiment of the third division. He is married and has two children.

Injured In Upset

(Special to The Star)

PAWNEE CITY, Neb., July 30—Mr. and Mrs. L. W. Hansen of Table Rock are in the hospital here recovering from severe injuries which they received in an auto upset. In addition to numerous contusions, Mr. Hansen received several broken ribs and Mrs. Hansen a broken collar bone.

To Close . . .

—beginning Monday

9 a. m.—Third Floor

SUMMER DRESS FABRICS grouped for quick clearance at drastic reductions. Some have been marked down previously, but these are offered now at greatly reduced prices.

SILKS and RAYONS

2,751 Yards

THIS offer includes plain and printed RAYONS, printed RAYON BEMBERG, plain WEIGHTED SILKS and PURE DYE SILK PRINTS.

To Close 20c Yd.
157 YARDS plain color weighted silks, 38 inches wide. Reg. 60c.

To Close 50c Yd.
2330 YARDS novelty weaves in PLAIN and PRINTED LINENS. Orig. 85c to 1.00.

To Close $1 Yd.
264 YARDS of PURE DYE SILK PRINTS. Beautiful fabrics. Reg. 1.95.

Silks—Third Floor.

4,160 Yards

WASH GOODS

1341 YARDS of COTTON FABRICS—including printed VOILES, PIQUES, BROADCLOTH AND MARQUISETTE. This also includes plain and striped DENIM, orig. 35c to 65c yard. To close, yard 25¢

2450 YARDS of SPUN RAYON, RAYON ACETATES, LINENS, COTTON BROADCLOTH, COTTON LACE FABRICS, DOTTED COTTON SWISS, and others. Orig. 50c to 1.00. To close, yard 35¢

367 YARDS of PRINTED LINENS, exceptionally beautiful fabrics. Smart for tailored wear and in later summer. Regularly 1.25 to 1.95. To close, yard 75¢

Fabrics—Third Floor

To Close . . .

SWIM SUITS

Women's & Misses' *Wool and Lastex Suits*

Size 32 to 44 (Broken Range)

VERY attractive styles including Puckerete, Rayon Jersey, Dressmaker models and some with skirt fronts.

33 SWIM SUITS, orig. 6.00 to 8.00, (recently 5.00) to close, each $3

29 SWIM SUITS, orig. 4.00 and 5.00, (recently 3.50), to close, each 2.25

20 SWIM SUITS, orig. 3.00 and 3.50 (recently 2.50), to close, each 1.75

RUBBER SUITS

17 SUITS, reg. 2.50, recently 1.95, to close $1

10 SUITS, orig. 1.95, recently 1.00, to close 50c

HIGH COLOR, HALTER STYLE

Sportswear—Second Floor.

CHILDREN'S BATHING SUITS

Broken sizes, 4 to 16

52 SUITS, orig. 1.95 and 1.65, recently 1.00, to close each 50c

43 SUITS, orig. 3.95 and 2.95, recently 2.00, to close each $1

Children's Wear—Second Floor.

MILLER & PAINE

THE LINCOLN STAR

Entered at the postoffice in Lincoln, Nebraska, as second class matter for transmission through the mails.

Published daily and Sunday by The Star Printing Co. of Lincoln, Nebraska.
FRANK D. THROOP, Publisher and General Manager.
J. E. LAWRENCE, Editor.
WALTER W. WHITE, Advertising Manager.
O. E. JERNER, Circulation Manager.

Mail Subscription Rates
(Within Nebraska and Northern Kansas.)

	Year	Six Mos.	Three Mos.	One Mo
Daily Without Sunday	4.00	2.25	1.25	55c
Daily With Sunday	6.00	3.25	1.75	90c
Sunday Only	2.50	1.50	1.00	45c

(For Points Outside Nebraska and Northern Kansas.)

	Year	Six Mos.	Three Mos.	One Mo.
Daily Without Sunday	7.00	3.75	2.00	75c
Daily With Sunday	9.00	4.75	2.50	90c
Sunday Only	4.00	2.25	1.40	60c

By Carrier in Lincoln
(Or To Vacation Address)

Evening and Sunday ..... 90c per month
Evening Only ..... 55c per month
Sunday Only ..... 10c per copy

In ordering change of address always give old as well as new address.
(All Mail Subscriptions Payable in Advance.)

PHONE—ALL DEPARTMENTS—B1234

The Associated Press is exclusively entitled to the use for republication of all news dispatches credited to it or not otherwise credited to this paper and also the local news published therein.

All rights of republication of special dispatches herein are also reserved.

The Star will not knowingly publish any misleading, fraudulent or questionable advertising or any advertising reflecting upon any rece or creed.

THIRD TERM

THINGS are not always what they seem to be in politics. This augmented speculation of recent days, concerning President Roosevelt's plans two years hence in 1940, bears the obvious purpose of endeavoring to "smoke him out" but that is not all the game if it is any part of it. Mr. Roosevelt has two more years to deal with congress. If sufficient opposition can be developed, both in the republican and in the democratic ranks, to block the White House in its efforts and policies, the New Deal died not when the time arrives for Mr. Roosevelt to retire on New Year's Day in 1941 but in early June of 1938, when a congress, amidst hilarious scenes, terminated its labors.

* * *

THAT is the game. If the conservative elements, including Republican National Chairman John Hamilton, Senator Vandenburg of Michgan, and a sullen, resentful group within the democratic party can "smoke" Mr. Roosevelt out now to a declaration of an intention to retire from office, they have their battle won. It isn't human nature to follow the leadership of one shortly to abdicate. It is off with the old and on with the new. That is the importance of these congressional elections. In the belief that Mr. Roosevelt's personal popularity is at the lowest ebb since he became president the conservatives are pounding the third term issue not that it has any material bearing upon what will happen in 1940 but that it does have a very important relationship to the next congress which convenes.

* * *

WHATEVER might be Mr. Roosevelt's intentions, not even the most bungling amateur in politics would get so far out in front to permit himself to be a target for all of his enemies for two years. The president is in control of the party machinery and if his ambitions led him to a third term his fight for the nomination would be a short one. The stake at this time is control of the next congress; a fight to elect a sufficient number of conservatives to produce what is not an unfamiliar picture in American politics—a stalemate between the White House and the legislative branch. Those who want to see Mr. Roosevelt hog-tied would welcome it—a 2-year deadlock between the president and the congress—punishing as it is and costly as it is.

* * *

UNDER the guise of a so-called "independent" congress, it may succeed. The "rubber stamp" congressman has become a term of reproach under the constant pounding of a press and of an opposition which finds that a convenient and useful method of concealing the real aim. A man goes along not necessarily as a "rubber stamp." He may have his own convictions and views and fight for them stoutly but in the end he is left between the choice of voting for a measure which he does not altogether like or voting against it.

* * *

A MAN who aspires to be independent ought to be independent enough to tell exactly what he thinks. By his independence he rejects his obligation to his party to follow its leader. By his independence he insists that he will chart his own course acording to the dictates of his conscience. And that is a fine thing in public life. It would make for more honest public service and for more responsible leadership. But the time to assert independence is prior to election and not after all of the advantages of party support and of avowed loyalty to the titular head of the party has been utilized.

* * *

HERE is the case of Congressman Luckey of the First Nebraska district. He avows his sympathy for the New Deal. If we understand right he insists he voted for the farm bill, and if he did he should not be criticized as voting against it. The situation may have been this. He may have voted for the bill as it passed the house, and against the bill as it emerged for final vote from the conference committee. He should in justice to himself and to his constituency make the record clear. The wheat growers in this district are taking a real licking on the prices paid for the grain. And the licking that they are taking, unwelcome as the fact may be, grows out of the condition that more wheat was produced than this country could consume or expect to export and collect for that portion of it that was exported to impoverished foreign countries.

* * *

THERE is the case of Congressman Coffee. He is a sharp critic of the farm bill. His remedy insofar as he has made it clear, is to seek both new markets and at the same time shut off all foreign import. Maybe Mr. Coffee has discovered a system whereby you can sell always and never buy. If he has then the young man has reached Utopia or at least has arrived at its fringes. He has discovered something about world trade which promises to revolutionize this weary old globe to a far greater degree than science itself. He has chased the rainbow down to earth and found the pot of gold which a delicious old tale says lies hidden there.

* * *

MR. COFFEE is against the farm program. If has a plan which will hold water, in the assertion that he is an independent and in the proud proclamation that he is no "rubber stamp," then he ought to tell the harassed farmers—thousands of whom within his district had to borrow the money in order to put in crops and had to sell the crops for a little less in some instances than the harvesting charge—just what his plan is.

* * *

THE words "independent congress" and "rubber stamp congressmen" are loose terms, so susceptible to elastic interpretations. The real issue is whether these men sympathize with the liberal objectives of endeavoring to equalize the status of industry and agriculture, of encouraging such broad national aims as soil conservation, of casting one's lot with the conservative bloc which would scrap all of this or a leadership, which despite blunders and sad mistakes, will fight on.

Light Housekeeping

THE well-known black bears at Yellowstone park appear to be succumbing to the domestic influence.

According to the park superintendent, the recent trend up there has been as follows: First a Philadelphia tourist lost a percolator, several nested thermos cups and miscellaneous kitchen items. Next a general store near the Canyon ranger station reported the absence of a 15-pound meat grinder.

It looks like the bears plan to hibernate this winter in dens which will be completely furnished and modern in all details. Just the thing for light housekeeping.

The Fremont Tribune

THE HAMMOND family had been in charge of the Fremont Tribune so long there is a wrench in realizing it has passed to new hands. For years the Tribune occupied the energies of Ross Hammond, a militant, two-fisted editor who dressed his deep convictions in appealing clothes.

The Tribune has been a staunch spokesman for conservative thought in a community of splendid spirit and enterprise.

Its new owner has a fine opportunity ahead of him.

Business Will Go Ahead In Fall, Ford Says On His 75th Birthday

Youth Will Be Wise To Look To Land, Which Gives A Double Security, Motor Magnate Asserts; Guest of 8,000 Children at Celebration

DETROIT, July 30—(AP)—Henry Ford, who believes that years, as measured by the calendar, "are a joke," rolled back a large part of his own today to be the guest of 8,000 children celebrating his 75th birthday anniversary.

The party was so big it had to be staged in the coliseum building of the Michigan state fair grounds.

Ford demonstrated that he could be "just as big a kid as many of them," by driving an ancient model "T" Ford automobile across the coliseum floor.

Eight thousand voices sang "Happy Birthday to You," and then a float entered bearing a mammoth birthday cake, which was presented to the guest of honor by 75 girls.

Ford's 75th birthday anniversary finds him in excellent health and in the midst of a huge expansion program—a plant enlargement plan involving an outlay of upward of $5,000,000. For Ford the day marked not the ending of a year but the beginning of another.

Much to Be Done.

"There is so much to be done," he said today. "You know I never pay much attention to birthdays. After you've had as many as I have, one more or less isn't of any great consequence."

He made it clear that three-quarters of a century of varying industrial, social and economic changes has not altered his conviction that "the world hasn't seen anything yet compared to what it will see."

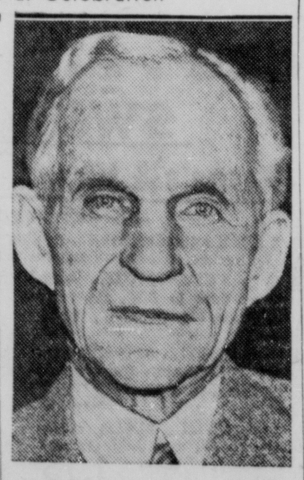

FORD . . . much to be done

"When you remember that the automobile industry is not much older than 35 years you can imagine what will happen in the future," he added. Then, becoming more specific, Ford said:

"I think business will go ahead with stronger strides in September."

Some persons have called Henry Ford a "visionary" but they give the word a serious rather than cynical meaning. Ford admits that he rarely looks backward, and more emphatically asserts that he never worries.

"America," he said, "knows but one direction and that is onward. Time will bring changes, but not in the main course.

"Youth would be wise to look to the land. The land gives us a double security. Every nation is strong and prosperous whose people have kept touch with the land. The time when industry will provide a larger market for the farmer is closer than most people think.

Wage Earners Biggest Asset.

"Our country rises or falls with the position of the wage earner. The needs of the rich alone are not enough to support any basic industry. The largest and most constant market in the world is the wage earning American people. Their needs keep the wheels turning. Hence more production, more employment at high wages, are the supreme opportunity and obligation of American industrial management."

It has been one of the Ford characteristics never to criticise a competitor or his product. This writer asked him recently whether his industrial expansion program indicated a purpose to make the Ford Motor Co. independent of all outside supplies.

"No," Ford said. "There is business enough for all and we want to co-operate. Business is bigger than any one man's interests. Business is a process of give and take; live and let live. It is co-operation between many forces and interests."

OFF THE RECORD

By Ed Reed

"I'm getting rid of them, Ma, but the least I can do is give them a home!"

DIET AND HEALTH

By LOGAN CLENDENING, M. D., Author of "The Human Body."

PHYSICIAN HAS TASK KEEPING UP WITH CHANGES

The scientific exhibits at the American Medical association are among the most educational features of the meeting. They are all arranged by doctors, and the doctor is required to be in attendance to explain them.

A physician, for instance, will have had an unusually large experience with certain tumors of the adrenal glands. These produce changes in hair development and the quality of the skin. Also when they occur in women, they tend to develop masculine characteristics—deeper voice, growth of beard, etc. In a man the opposite occurs—he loses his beard, and he becomes feminine in characteristics. The doctor who has had so many of these cases has photographs o fthe patients, specimens of the tumors under the microscope, case histories, a moving picture of the operations for removal, and a chart of statistics showing the results of the operations. All these are assembled in a little booth with the doctor in attendance to explain and answer questions. A visitor who spends 15 minutes there comes away with a liberal education in that subject.

Treatment of Fractures.

At another booth was a special exhibit in the treatment of fractures. Here all day long an experienced orthopedic surgeon—there were 56 of them who worked in shifts—demonstrated how to prepare splints and plaster of paris bandages, and on a dummy demonstrated the latest approved methods of treating fractures of the arms and legs and spine. Doctors in the audience were invited to apply bandages themselves under the instruction of these teachers. Any doctor who spent an hour there would be doing his patients a great potential service.

Another special exhibit was on the latest methods of anesthesia. Here all the anesthetics used in surgical operations and during childbirth were exhibited. The apparatus used was demonstrated and the most approved methods of administration described. Charts explaining the advantages and dangers of each anesthetic were hung on the wall, so that even he who saw might read and learn.

This brief and incomplete account will give the reader some idea of the variety of interests, the wide field of usefulness which modern medicine presents. Your family physician has great responsibilities to keep up with the advances in all these fields. Through the help of the American Medical association he is doing it ably. Be sure to stand behind him, and appreciate his interest in your welfare.

Dr. Clendening will answer questions of general interest only, and then only through his column.

BURGESS BEDTIME STORIES

By THORNTON W. BURGESS

Sue Remembers

Who, seeking knowledge, always tries
To train his memory is wise.
—Old Mother Nature.

Who would or could dig a hole and carry away the earth taken from it so that not a trace remained to attract attention and give away the secret of that hole? Sue tried and tried to think. It was quite by accident that she had found that hole. It was right out in the open lawn some three or four feet from the shrubbery in front of the house. Blades of grass lay over it and nearly hid it, for it was little more than an inch and a half across.

"It just doesn't seem possible," declared Sue as she showed the hole to her cousin.

Tommy's eyes were twinkling. "What doesn't seem possible?" he asked.

"That there isn't so much as a grain of sand around that hole. Why even the tiny holes the ants make are surrounded by little piles of sand," replied Sue.

"Nevertheless some one dug that hole, and very recently, for I am sure it wasn't there when I mowed the lawn the other day," replied Tommy.

"Tommy, you're holding out on me. You know who dug that hole," declared Sue.

"I have a pretty good idea who did it," admitted Tommy.

"Who?" Sue stamped a foot.

"Guess," replied Tommy.

"Stop teasing me, Tommy Brown. You know very well I can't guess. Tell me or I shall think you don't know," was Sue's vigorous response.

"Did you ever hear of any one with pockets in his cheeks?" Tommy asked.

"Of course. Striped Chipmunk has pockets in his cheeks. Tommy! You don't for one minute believe that Striped Chipmunk dug this hole! He's living over under the old stone wall. You told me so yourself." Sue was growing excited.

"So he has been," replied Tommy. "Of course, even a Chipmunk is privileged to change his mind and his abode, too. If Striped Chipmunk himself didn't dig this hole, a member of his family did or I don't know a Chipmunk's hole when I see it."

"It's the pockets in his cheeks!" cried Sammy triumphantly.

"What are you talking about?" demanded Sue.

"The answer to the riddle of what became of the dirt from that hole. He carried it away in those pockets and dumped it somewhere," replied Sammy.

"No, he didn't! No, he didn't! I've just remembered something I read or some one told me!" cried Sue, hopping up and down excitedly.

"What is it?" demanded Sammy.

"That Striped Chipmunk starts his tunnel at a place more or less hidden and as he digs pushes all the earth and sand out there just the same way Johnny Chuck digs his den. But Johnny Chuck uses that hole where he first digs as his main entrance and doesn't care who sees it. Striped Chipmunk uses his first hole only to throw out the earth and sand. He pushes it back along the tunnel he has dug and finally out. When he is all through digging the last thing he does is to make an entrance far from the first one, digging it open from inside. So, of course, there is no sand around it on the outside. Then the first opening where he began digging is closed. Isn't that it, Tommy?" Sue had talked so fast that she was out of breath.

"I have a pretty good idea who did it," admitted Tommy

Tommy nodded. "That is about the way of it," said he. "The earth and sand dug out becomes scattered and after a while there is nothing to show where the original opening was. I suspect that in this case Striped Chipmunk began work somewhere back of those bushes along the house. What he wanted an opening for way out here is beyond me."

"Perhaps he knew that no one would be likely to look for it out here," suggested Sammy.

"That probably is the answer," replied Tommy and, crawling beneath the bushes, began to hunt for the original entrance.

(Copyright, 1938, by T. W. Burgess)

The next story: "The Vain Watcher."

York Will Vote On Two Issues Of Bonds

YORK, Neb., July 30—(AP)—Two bond issues, totaling approximately $125,000, will be submitted to York voters Aug. 23 at a special election, the city council has decided. The bonds would be used in construction of a municipal auditorium and swimming pool. Applications for PWA grants have been authorized.

Approximately $90,000 is provided in the special election ordinance for construction of the municipal auditorium, while $35,000 will be used for the proposed park improvement program which includes a swimming pool.

JUST FOLKS

By Edgar A. Guest

SELF-REQUEST.

These are the things I hope for me:
That I may have the strength for duty;
The ear to hear, the eye to see
The song and handiwork of beauty;
The faith for all that falls of sorrow
And some new task to face tomorrow.

These are the joys I ask alone:
The health to do a full day's labor;
A few true friends to call my own;
The good esteem of every neighbor
And tempted by some great or slight thing
Wisdom enough to choose the right thing.

These are the things for me I pray.
Let naught in my supremest folly
Harm any who may cross my way.
Lord, spare my mind from melancholy!
And to each day as I shall live it
Let me some touch of splendor give it.

(Copyright, 1938, Edgar A. Guest.)

CALLING ALL DOGS!

By Albert Payson Terhune

A reader sent me this story, whose truth I took the pains to verify:

A dog in a small Middle-West town adopted the children of the local grammar school as his chums. He knew school hours and the recess hour as well as did any of his human playmates. Under a bush he kept hidden his dearest possession — a much-chewed league baseball.

This ball he hid so carefully that nobody could find it. But, every day, from Monday to Friday inclusive, he dug it out of its hiding place, and raced to the schoolhouse with it at the precise moment when the recess bell rang. There, he would lay the treasured ball at the feet of one

The Baseball Dog

or another of the boys whom he had elected as his pals. It would be tossed, for him to retrieve; or would be concealed somewhere for him to find.

The recess period was a time of delight and of wild activity for the dog. As soon as the bell rang, summoning his human pals back to their schoolrooms, he would snatch up his ball, with the utmost care, and trot back home with it. He would hide it again, under a bush, where it could not be found except by himself. There it would remain until the next day's recess bell.

Brute instinct or human reasoning?

(Copyright 1938, McNaught Syndicate)

PARAGRAPHS

By Robert Quillen

Suggested amendment for Shakespeare: Hell hath no fury like a summer cold.

A gentleman is a person who may regard bombing as necessary but is horrified to see a woman spit.

How dreadful to grow old and lose your pep and the comforting conviction you had in your youth that you knew everything.

Having a professional trim your corns is instructive. People who patronize a chiropodist are the only ones who pronounce the word right.

It is easy to keep a section backward. Just let those who feed on it insure their popularity by flattering it.

The tragedy of wealth is that a woman with a $5,000 equipment still envies the cute kid who got her jewelry and war paint at the dime store.

Mechanized armies should make war unpopular. It's no fun being an officer if you can't wear spurs.

The WPA worker who deserves sympathy is the one who used to be a big shot. He can't relax without a desk for his feet.

Americanism: Building a civilization in which money alone wins social position, respect, influence and safety from the law; wondering why people sacrifice everything to get money.

Note to Chamberlain: "What nation ever made itself safe by waiting for an enemy to go bankrupt or get assassinated?

Politics qualifies as a profession. You get the same pay when you fail, and only the future can tell whether you are right or wrong.

A happy land is one where everybody is free to cuss the scheme of things and nobody gets mad enough to do it.

At twenty the idealist bravely denounces all imperfections; at fifty he saves his shots for game he can bring down.

The final proof of personal dignity, honor and intellectual integrity is to think rottenness rotten when your own crowd does it.

The important thing in marriage is similarity of ideas. Both must squeeze tooth paste in the middle or both regard it as a sin.

Politics is like prohibition. You may win fame by discussing it, but when people again lose interest, your occupation is gone.

LOVE ON THE RANGE

BY NELSON C. NYE

The Story So Far.

Someone is out to bust the Rafter T ranch. To help lovely **Lee Trone**, **"Blur" Ankrom** takes a job there under the name of Streeter. The range is wiped clean by rustlers, and a man and woman posing as friends of the Trones are revealed as impostors. The man is mysteriously shot, but the girl, **Betty**, stays on.

Chapter 20.
TWO ADVENTURERS.

Ankrom strode across the yellow sand to the bunkhouse, entered wearily and flung himself down upon the bunk. But sleep was not for him. As he lay there his mind, filled with its many pictures, mocked him. For every picture was a vision of Lee.

He was amazed to learn how effectively his memory had grasped each changing expression of hers, each poise of her slender figure, each graceful move and gesture.

Savagely he snapped his cigarette through the open door. He heard a little gasp and saw a shadow cross the opening. Like a flash he was off the bunk and on his feet, his right hand gripping a leveled pistol. With a sheepish grunt he slipped the weapon back in leather and tossed his hat upon his bunk. The girl from Peso Pinto stood eyeing him gravely.

"May I came in?"

"I reckon," he said ungraciously, "there ain't no one going to stop you."

"You and I," she answered smiling, "have a lot in common. We are both what might be termed adventurers. We're both blunt, possess very little tact, and seldom use what little we have. Right now you're in a vicious mood. I am, too. I get into a vicious mood every time I come in contact with you."

She approached, stood staring at him searchingly, her lips a little parted, her blue eyes big and wide. "Why don't you like me?" she asked him suddenly. "We ought to be friends."

"I'm not good enough for you—I'm not good enough for any woman. I'd ought to be made to wear a sign 'Gunman—Dangerous: Steer Clear' so that folk in passing would not be contaminated. They've got me pegged as a bad one; a killer. I can't deny it for I have killed men. That they were people the world is better off without makes no difference in the fact. There is no place for a woman in the career of a man like me."

"You're bitter," she said softly. "Some woman has hurt you. . . . I can see it in your eyes. Whoever she is, she ought to be boiled in lard! Not good enough? What do you mean? In every man's life there is a place for a woman. For the right one," she amended swiftly. "Don't you remember what I told you the other day? For a man—a real man like you—there are lots of women who would go through fire, and be glad of the chance. Women live for love, Abe, and they want strong men to love them."

A silence fell between them, uncomfortable to Ankrom. He could find no words. Why couldn't he transfer the interest he gave Lee to this girl?

Affection, he thought, cannot be transferred at will. He stiffened to a sudden realization. He was in love with Lee; in love with a girl who felt toward him nothing save cold contempt!

His cheeks went white. What a fool he was! Ankrom, the man who had always prided himself on having his emotions under control! In love with a girl who would not have him, and loved by a girl he did not want!

"I'm Afraid."

He brought his thoughts up sharply. Betty was speaking again; what had she been saying? He cleared his throat, hoped his voice would not betray him. "What was that?"

"Why don't you like me?" she repeated, coming closer.

"Did I ever say I didn't?"

"Not in so many words, perhaps. But actions, Abe, speak loudest. There is an air about you—I can feel that you don't like me. What have I ever done to you that you should feel this way about me?" She came to him swiftly, placed a hand upon his shoulder, her eyes searching his face.

He said slowly, "Let me ask you a question, Betty; why did you shoot Kelton Drean?"

"Because he would have shot you," she answered huskily. "He missed the first time, but he would not have missed again."

"Would it have made so much difference to you——?"

"Of course," she broke into his question hurriedly. "I told you a woman will go through fire for the man she loves. Her arms went about him hungrily; there was a sob in her pleading voice: "Tell me that you see some good in me; that I'm not all bad, Abe! Tell me that you love me just a little. . . ."

At that moment Ankrom's eyes were drawn toward the door. He went cold. Lee Trone stood in the opening, her lips parted in a smile.

"Yes, tell her, Abe, by all means. Don't let me spoil your fun."

She was gone before Ankrom found his voice.

Ankrom removed the girl's arms. Not even the twist of her parted lips or the stricken look in her eyes held the power to move him. He clapped his hat upon his head and strode toward the door. The girl from Peso Pinto caught him, whirled him around.

"Wait!" she cried. "You can't go like that! Is there nothing you can say to me? No tiniest ray of——"

There he stopped her with his eyes. "I'm afraid not," he said, and his voice was bleak.

"You're hard!" She reached out to put her hand again upon his shoulder, but his eyes warned her and she dropped the hand impotently to her side. "There . . . there is information I could give you if only you'd treat me a little kinder . . ."

"I don't," Ankrom told her flatly, "buy information in that manner."

He turned to depart but she clutched him desperately. "Wait—I'll tell you anyway!"

"Well?"

"This feud of Trone's—you've been trying to see the purpose back of it." She swallowed uneasily, wet her lips.

"Yes. Do you know?" Ankrom asked.

"—I'm afraid," her voice was thick.

"Afraid?" Ankrom stared. "What are you afraid of?"

"This whole thing."

Ankrom scowled, half turned to leave. "Let it go, then." A mirthless grin flashed across his lips. "I'll be findin' out directly, anyway."

"You'll not find it out in time. Wait. I'll tell you. There are plans afoot to lay tracks across this ranch."

"Tracks? What are you talking about?"

"A railroad—from Amarillo to El Paso!"

"A what!" Ankrom swore and saw the girl's face go deathly white. She took a faltering, backward step and one hand came up before her face as thought to fend off a blow. Ankrom spun and saw behind him a heavy rocklike form. There could be no mistaking that great hunched figure—it belonged to big Tom Ratchford.

"A Pair Of Love Birds."

Ankrom drawled, "Howdy, sheriff. You ought to go in for sleuthing."

A knowing grin bulged Ratchford's beefy face. His eyes passed from man to girl and the grin grew wider. "Say! I'm sure some sorry to come bustin' in on a pair of love birds this way, Streeter. I'll ambie over to the house an' wait till you get through."

"You needn't bother." A flush stained Ankrom's cheeks. "You've jumped to false conclusions. We were just having a little talk."

"Oh, sure. Just havin' a little talk. No harm in that. When a gent is talkin' to a lady, though, he can do without an audience. I'll go over to the house. Come over when you're through."

"I'm through now. What did you want? Did you come out to the ranch to see me?"

"Well, yeah, I did. Wanted to put you next to somethin, but it'll keep a spell."

"Won't have to," Ankrom said. "Go ahead, spill it."

"Well," Ratchford led him off through the bunkhouse door. "I think I've got a line on the fella what's after Ol' Man Trone. The fella's name is Claydell."

"The rancher?" Ankrom laughed. "You must be drinkin' a poor brand of whisky!"

Ratchford's glance grew dark. "This is cold turkey, Claydell's the one who's out to smash the Rafter T."

"What for? What's he to gain from a stunt like that?"

"There's a railroad going to cross this ranch——"

"Railroad! Where'd you get that crazy notion?"

"It ain't crazy—leastways, Claydell doesn't think it is. He's figurin' strong on that road goin' through here. Anyhow, that's why he's after this spread."

"How'd you get wise?"

Ratchford's lips curled in a slow grin. "I've got my ear to the ground. I hear a lot of things a fella wouldn't think. The other day, for instance, an ancient history fell into my hands."

"Yeah?"

"Yeah—you ought to see it." Ankrom's cold look swept the sheriff's mocking features. "Anything personal in that remark?"

Ratchford assumed surprise. "How could there be?"

"Let it ride," Ankrom said. "So you think Claydell's the dog with the brass collar. You think there's a railroad goin' through from Amarillo to El Paso an' that it's going to cross this ranch and that Claydell knows it and wants this property to hold the railroad up. 'Fraid there wouldn't be enough money in it to tempt a fellow like Claydell. I expect mebbe you've missed your guess."

"Missed hell! I know what I'm talkin' about. It'll be worth a cool two hundred grand for that road to lay track through here!"

(Copyright, 1938, Nelson C. Nye)

The net tightens, Monday.

Indian Films Shown

A moving picture showing various aspects of medical work in the mission hospital in Madura, India, was shown by Dr. Edwin Wilder, returned missionary from India, at Vine Congregational church Friday. It was titled "Mending Men in Madura."

John, Charles, and David Wilder, assisted by several church members, presented a playlet "Mission Work in Madura," written by Mrs. Wilder, preceding the moving picture. Native hand weaving, block printing and carved woodwork were on display. A reception was held on the church lawn after the program.

Dr. Wilder will leave Thursday with his family for Boston and Maine where they will visit relatives. He is on a year's furlough from Madura.

GREEN GABLES

* * *

THE

Dr. Benj. F. Bailey Sanatorium

Lincoln, Nebraska

* * *

A Modern Hospital situated in beautiful grounds. 37 years of a high standard of service is our recommendation to the public.

BRAIN TWIZZLERS

By Prof. J. D. Flint

A doctor and his wife, a lawyer and his daughter were walking through the woods one day. They were close companions and had become nature-lovers after many walks together through the same woods. On this particular day they came upon a bird's nest in a small tree and decided to take a look at it to become more familiar with the habits of the bird. When they looked into the nest they found that it contained four eggs. They were all tempted to take the eggs but they hated to deprive the mother bird of her chief occupation, caring for the eggs which were soon to hatch, so they just took three eggs and left one in the nest. Each of them wanted an egg so they divided them and each had a whole egg after leaving the one in the nest. How could that be?

Answer To Yesterday's Twizzler.

Mrs. Hi and Mrs. Lo go over together. Mrs. Hi comes back and Mr. Hi goes over. Mrs. Lo comes back and Mrs. Hi and Mrs. Lo go over together again. Mrs. Hi comes back and Lo goes over. Mrs. Lo comes back and Mrs. Hi and Mrs. Lo go over together placing all four across the chasm.

(Copyright, John F. Dille Co.)

LOCAL AUXILIARY TO SEEK 1939 LEGION MEETING FOR LINCOLN

Plans for the state convention at Fremont were completed by the American Legion auxiliary at the Lincoln hotel Friday. Mrs. A. J. O'Hara, new president, will head the Lincoln contingent of 18.

The auxiliary went on record as favoring the American Legion Lincoln post No. 3 drive to bring the 1939 state convention here and promised to lend its support to the project. Walter Gardner, chairman of the Legion committee on conventions, explained the purpose of the Legion wanting the conclave here and asked the auxiliary's support.

Another citizen at Boys' State will be sponsored next year, in addition to Robert Schlater, this year's member, who was elected one of 24 assistants to the councilors or "hold-over" members for next year's encampment.

Mrs. Walter Jensen was appointed publicity chairman. A by-law to the constitution to the effect that meetings should be held on the second instead of the last Friday in the month was passed. The membership committee reported a 1938 total of 411.

A program was presented by junior auxiliary members, sponsored by Mrs. Jensen, which included piano selections by Marjorie Walthers; a recitation by Jean Austin; tap dance by Frances Wright, accompanied by Phyllis Taylor; and a quartet of Frances Gunderson, Barbara Schlater, Jean Austin, and Isabelle Storch, accompanied by Mrs. W. A. Miller.

Breaks Ankle In Fall

Violet Forney, 14, of 837 North Twenty-first street, suffered a fracture of the left ankle when she fell from the loading platform of the dairy building at the college of agriculture while roller skating Friday night. She was taken to Lincoln General hospital for treatment.

DICK TRACY— FARM HOUSE By CHESTER GOULD

DONALD DUCK BUT THEY'RE LEAVING THE LAKE BY WALT DISNEY

BUCK ROGERS 25TH CENTURY A. D.— ON THE TRAIL? By PHIL NOWLAN AND LT. DICK CALKINS

THE GUMPS— CAN'T FOOL MAMA By GUS EDSON

SKIPPY— THE CORRECT DIAGNOSIS By PERCY L. CROSBY

BRINGING UP FATHER— By GEORGE McMANUS

TILLIE THE TOILER— A "FOOT-NOTE.. FROM TILLIE By RUSS WESTOVER

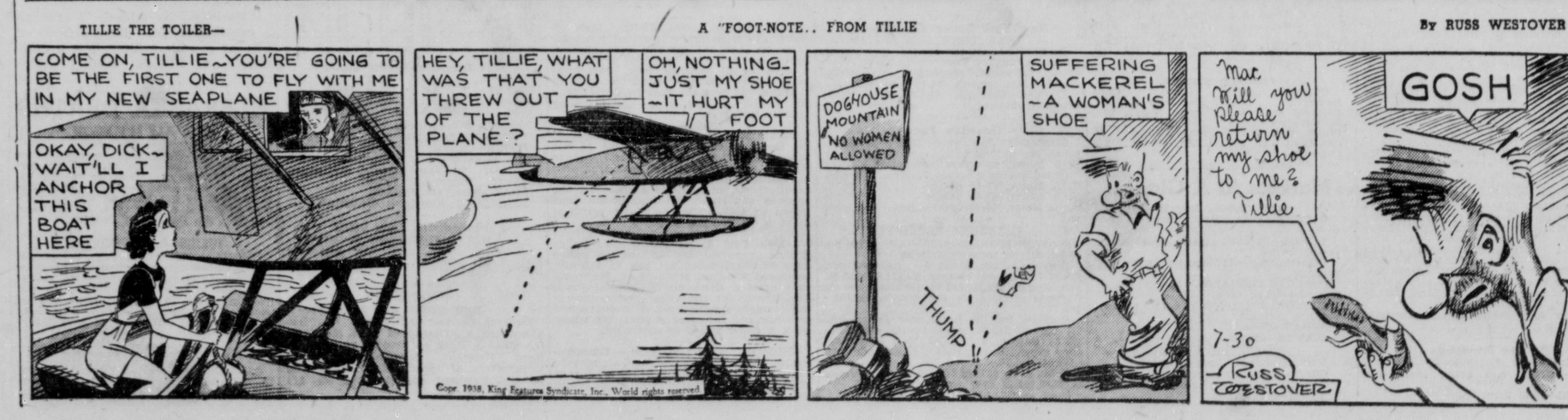

U. S. DEPARTMENT OF AGRICULTURE WEATHER BUREAU

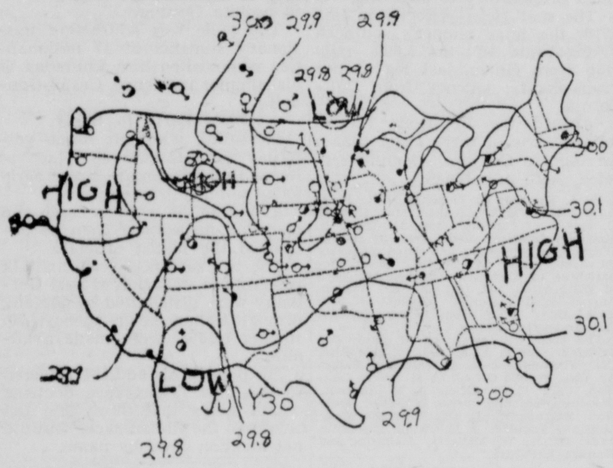

●CLEAR, ◐PARTLY CLOUDY, ●CLOUDY ●RAIN, ●SNOW, ⊗REPORT MISSING

Observations taken at 7 a. m. All pressure reduced to sea level and the line through points of equal pressure. Arrows fly with the wind.

WEATHER CONDITIONS.

A shallow trough of low pressure now covers the central portion of the country, and there is relatively high pressure in the northwest and the southeast. Local showers have fallen in the Ohio and lower Mississippi valleys and along the Missouri river in Nebraska, Iowa and South Dakota. Rain has also fallen along the entire Atlantic coast. Temperatures are moderate throughout the country.

Barometer at 7 a. m., 29.88.

T. A. BLAIR.

	Temperatures yesterday	High	Low night	Last 24 hrs.	Rainfall This year to date	Last year
Alliance		88	56	...	14.38	8.08
Auburn		92	70	...	21.43	18.27
Beatrice		90	68	...	21.08	15.49
Bridgeport		86	54	...	12.63	8.16
Broken Bow		92	60	.35	15.31	22.90
Burwell		86	60	T.	13.72	9.22
Chadron		90	60	...	10.67	9.00
Columbus		90	64	.05	17.92	17.01
Culbertson		94	64	.16	17.30	9.85
Fairbury		90	68	...	22.70	16.06
Fairmont		88	66	.22	21.46	14.43
Fremont		92	68	...	19.00	18.65
Grand Island		90	64	.40	17.57	16.48
Hartington		84	64	1.55	18.35	13.62
Hastings		90	64	.30	17.38	16.22
Holdrege		92	62	.47	16.76	13.90
Lincoln		92	72	T.	18.14	13.96
No. Loup		86	60	.06	15.49	10.86
No. Platte		88	60	.11	12.76	8.92
Oakdale		88	62	.40	16.07	13.43
Omaha		92	68	1.71	18.40	16.82
O'Neil		80	60	.08	15.95	16.03
Red Cloud		86	66	.08	16.58	14.27
Sidney		88	56	T.	12.23	6.54
Sioux City		88	68	.27	20.16	15.96
Tekamah		92	68	.08	23.57	16.37
Valentine		90	62	...	14.25	6.30

Average rainfall this year: 17.08; last year, 13.21.

Stations	H	L	R'n	Stations	H	L	R'n
Iowa:				Chicago	80	68	...
Davenport	90	70	...	Duluth	86	64	...
D. Moines	92	68	.02	Galveston	88	82	...
Sioux City	88	68	.26	Huron	84	62	1.36
Mo. & Ks.:				L. Angeles	82	64	...
Concordia	88	70	...	Memphis	88	74	.16
Dodge Cy	88	66	...	Mpls.-St. P.	90	68	...
Goodland	90	62	.26	N. Orleans	92	74	.76
Kansas Cy	90	68	...	New York	90	70	.16
Springfield	80	70	.02	Okla. City	86	72	...
St. Joseph	90	70	...	Phoenix	106	84	...
St. Louis	88	72	...	Portland	76	58	...
Wichita	86	68	...	Rapid City	96	60	...
Col. & Wy.:				Salt Lake	96	60	...
Cheyenne	86	52	...	San Franc	62	54	...
Denver	88	62	...	Seattle	70	54	...
Pueblo	92	64	...	Swift Cur.	92	56	...
Yellowstne	76	48	.08	Washingtn	92	72	1.12
General:				Winnipeg	92	62	...
Bismarck	82	62	...				

DAILY CROSS-WORD PUZZLE

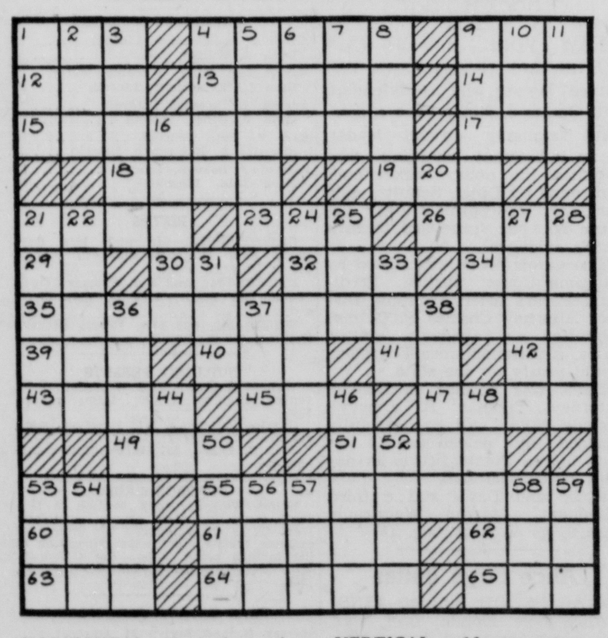

HORIZONTAL

1—lofty mountain
4—fat
9—free from something obnoxious
12—monkey
13—work
14—hail!
15—King Arthur's sword
17—game of marbles
18—egg-shaped
19—pose for a portrait
21—poker player's term
23—place
26—member of the Aryan race
29—mother
30—Egyptian sun god
32—golf mound
34—tone in Guido's scale
35—strange
39—meadow
40—body of water
41—indefinite article
42—symbol for tellurium
43—essential being
45—worm
47—let it stand
49—Chinese pagoda
51—mass of masonry
53—beverage
55—monarch
60—title of respect
61—short cape
62—contend
63—female of the domestic fowl
64—Italian poet
65—cloth measure

VERTICAL

1—Peer Gynt's mother
2—loose
3—edge of lace
4—medley
5—dips out
6—decline
7—French coin
8—makes a mistake
9—snake
10—yellow bugle
11—moisture appearing on plants
16—prevent
20—exists
21—sufficient
22—nostrils
24—spirit lamps
25—beverage
27—winged
28—male servant
31—bronze in Roman antiquity
33—Greek letter
36—oriental
37—female of the ruff
38—undetermined
44—Babylonian deity
46—kind of wheat
48—crossbeam
50—footless
52—arrow poison
53—tree
54—prevaricate
56—Anglo-Saxon money of account
57—convert into leather
58—sesame
59—elongated fish

Herewith is the solution to yesterday's puzzle.

7-30

A	W	A	K	E		E	S	S		R	O	B
S	A	P	I	D		T	O	E		A	V	E
S	T	A	L	E		C	L	E	A	N	E	R
	E	R	N		A	H	A		G	A	N	G
A	R	T		A	V	E	N	G	E			
S	I		O	R	A	D		U	N	T	I	E
E	N	A	M	E	L		B	I	T	I	N	G
A	G	L	E	T		E	L	L	S		D	A
			L	E	G	L	E	T		M	I	D
E	A	S	E		L	I	D		P	A	C	
S	P	A	T	T	E	D		D	I	V	A	N
N	A	G		O	D	E		E	L	I	T	E
E	R	A		T	E	D		B	E	S	E	T

Copyright, 1938, by King Features Syndicate, Inc.

Favored Stocks Advance Fractions To Point Or More At The Best

Profit Selling Chips Best Marks

NEW YORK, July 30—(AP)—

Steels and motors pointed the way for a selective stock market recovery today and favored issues pushed up fractions to a point or more at the best.

The come-back was accomplished on a relatively small volume, however, even for a Saturday session. Transfers were around 350,000 shares. Profit selling near the close chipped down best marks.

Many traders apparently felt the early pressure of dog-day apathy and got a head start on their week-end holiday. The result was that boardrooms were sparsely occupied and the ticker tape frequently loafed.

While leading stocks received a fair share of speculative attention, low priced issues were again the liveliest, most adding small fractions to recent improvement.

Business news, on the whole, was still the main bolstering share influence. But some commentators thought the market might yet be called upon to test the lows of the past week and, while sentiment had lost little of its optimistic tinge, a more pronounced strain of caution was evident in commission houses.

Buying support was accorded U. S. Steel, Bethlehem, General Motors, Chrysler, Briggs Mfg., Yellow Truck, Anaconda, Kennecott, American Smelting, U. S. Rubber, Sears-Roebuck, National Cash Register, Commercial Solvents, Coca-Cola, Richfield Oil, Childs o., Santa e, Southern Pacific, American Telephone and Douglas Aircraft.

Bonds and commodities were narrowly mixed.

The curb market ended with minor changes either way. Down a trifle were Aluminum of America, Gulf Oil, Lake Shore Mines and American Cyanamid "B." Electric Bond & Share, Gypsum Lime and Childs Co. preferred did better.

A prop for the steels was found in unofficial estimates of another upturn next week in mill operations.

Most carriers shifted over an indifferent range as indications were that the wage-cut controversy would go to federal mediation. In addition the American Association of Railroads placed net operating income of all class 1 systems for the first half of 1938 at $70,289,305 against $299,466,304 in the same period last year.

Holders of the motors seemingly were inspired by the much brighter outlook for the automobile makers in coming months. R. L. Polk & Co., though, produced figures disclosing new passenger car sales in June dropped to 156,393 units compared with 178,060 in May and 360,236 in June a year ago.

A fall of 15 per cent in wholesale trade during the first six months of the current year was reported by the commerce department, with manufacturers sales off 24 per cent. Merchandising quarters recalled, though, that ni the 1937 period wholesale distribution attained its highest level in several years.

Omaha Produce

OMAHA, Neb., July 30—(AP)—

Poultry prices continued weak,, spring chickens were quoted lower, while eggs, churning cream and wheat feeds were steady on this produce market here todayl

CHURNING CREAM—First grade, delivered at factory doors here, 21c pound. Country stations, Nebraska, 20c pound; direct shipper price, track basis, 21c pound. Most buyers pay 2c less for second grade cream. "Unlawful" cream unsalable.

MILK—Cash prices for fresh milk, testing 3 8 butterfat, class 1, $2 35 cwt.; class 2, $1 85; for industrial purposes, $1.18.

POULTRY—No. 1 delivered here; native hens, 4½ to 5 pounds, 14@14½c; over 5 lbs., 15@15½c; under 4½ lbs., $12½@13c; Leghorn hens, 12c; native broilers, 1½ to 2 pounds, 14@14½c; Leghorn broilers and springs, 12c; spring chickens, 2 lbs. and up, 13½@14c; old roosters, 9@10c; Leghorn roosters, 7@8c.

No. 2 poultry, 3 cents discount from price of No. 1 stock. By birds classed as Leghorns, Jersey Giants classed as No. 2 poultry.

FRESH EGGS—Graded basis, No. 1, 56c; 56-57 lbs to the case, 19@19½c dozen; No. 2, 14c per dozen; dirties, 13@14c; chacks, 13c. Current receipts, gross weight 55 pounds loss off $5 10 per case. Cases included in all sales. Some buyers pay higher prices for strictly fresh eggs, large, uniform in size and color.

CREAMERY BUTTER—To dealers; No. 1, one-pound cartons, 27c; No. 2, 26c; quarters, ½c more; 60-pound tubs, 1c less; unsalted butter 2c more.

WHEAT FEEDS—Bran, standard, $16.00; pure bran, $16.50; brown shorts, $20.00; gray shorts, $20.50; flour middlings, $21.00; reddog feed, $23.00.

HAY—Average prices at which carlots of hay sell, F. O. B. Omaha, national standards: Upland prairie, No. 1, $9.50 @10.00; No. 2, $9.00@9.50; No. 3, $7.00¾ 8.50. Midland prairie, No. 1, $8.50@9.50; No. 2, $7.00@8.00. Mixey hay, No. 1, $9.50@10.00; No. 2, $8.50@9.50; No. 3, $7.00@8.00.

ALFALFA—Choice leafy, $13.00@14.00; No. 1, $12.50@13.00; standard leafy, $11.50@12.50; standard, $10 50@11 50; No. 2, $9.00@10.00; No. 3, $7 50@8 50.

HIDES AND WOOL—Beef hides: Country, green salted, trimmed, delivered, 40 lbs. and under, 5½ lbs over 40 lbs., 40½c, bulls, 4c; side brands, glues, 31½ lb. Premiums for dry hides; uncured hides discounted; sheep pelts, 25-2c each.

HORSE HIDES—No. 1, $2.25 each; small and No. 2, $1 55 each; ponies and glues, $1.25 each; hog hides, 15c each.

TALLOW—No. 1, 3½c lb. No. 2, 2½c; tallow cake, 4c; white grease, 3½c; brown grease, 2½c lb.

WOOL—Bright, medium, 18c lb.; semi-bright, medium, 17c; fine wools, 15c; burry and rejects, 13@14c.

INVESTMENT TRUSTS

(Burns, Potter & Co.)
(Quotations as of July 30.)

	Bid	Asked
Broad Street	24 86	26.59
Century Shs. Tr.	22 78	24.49
Corp. Tr. AA Mod.	2 73	. . .
Do., ACC.	2 73	....
Divesified Tr. C.	3 70	....
Do., D	5 70	6 35
Dividend Shs.	1 28	1 40
Inorporated Investors	17 66	18.99
Maryland Fund	5 64	6 18
Mass. Inv. Tr.	21 14	22 43
Mutual Invest. Tr.	11 67	12 75
No. American Tr. Sh., 1955	2 70	....
Do., 1956	2 66	....
Quarterly Income Sh.	10 85	11 88
State Street	76 50	80 00

LINCOLN CASH GRAIN

LINCOLN, July 30—

WHEAT:

No. 1, 60 lbs.	58c
No. 2, 59 lbs.	57
No. 2, 58 lbs.	56c
No. 3, 58 lbs.	55c
No. 3, 56 lbs.	54c

1½ cents per lb. discount under 56 lbs. test.)

CORN:

No. 2 white	45c
No. 2 yellow	43c

LINCOLN PRODUCE

LINCOLN, July 30—

Hens, 5 lbs. and over	14c
Hens, 4 to 5 lbs.	13c
Hens, under 5 lbs.	11c
Springs, all sizes	13c
Broilers, Leghorn	11c
Roosters	8c
Eggs, No. 1	20c
Eggs, No. 2	15c

Lincoln Cream

LINCOLN, July 30—

Churning cream, No. 1	21c
Churning cream, No. 2	20c
Sweet cream	26c

Foreign Exchange

NEW YORK, July 30—(AP)—

Rallying signs appeared today in foreign exchange dealings as most European currencies showed modest gains in terms of the dollar.

Sterling, a steady loser during the week, advanced ⅛ of a cent. The French franc was .00¼ of a cent higher and the belga .00½ of a cent ahead. Holland guilders, another money hard hit in the recent decline, was boosted .03 of a cent. Swiss francs were up .01 of a cent.

Late morning rates follow:

(Great Britain in Dollars, others in Cents)

Great Britain, 4.91⅛; 60 day bills, 4.91⅛; Canada, Montreal in New York, 99.68¾; New York in Montreal, 100.31¼; Belgium, 16.90½; Czechoslovakia, 3.45½; Denmark, 21.95; Finland, 2.18; France, 2.76; Germany, 3.48 benevolent, 20 25; travel, 22.75; Greece, .91; Hungary, 19.85; Italy, 5.26¼; Yugoslavia, 2.34; Netherlands, 54.89; Norway, 24.71; Poland, 18.87; Portugal, 4.46⅝; Rumania, .75; Spain unquoted; Sweden, 25.36; Switzerland, 22.92; Argentina, 32.80 nom.; Brazil (free), 26.05 nom.; Mexico City, 20.00 nom.; Japan, 28.69; Hongkong, 30.79; Shanghai, 17.50.

Rates in spot cables unless otherwise indicated.

Chicago Provisions

CHICAGO, Ill., July 30—(AP)—

LARD—Tierces, 8.75 nom.; loose, 8.10 nom.

BELLIES—10.75 nom.

NEW YORK STOCK LIST

NEW YORK, (AP). The record of leading stocks traded on the New York exchange Saturday:

6	Adams Exp	12	11½	12	— ⅛
2	Addressog	24⅝	24	24⅝	.....
4	Air Reduction	61½	61	61	— ⅝
3	Alaska Junea	11⅝	11	11	.....
8	Alleghany Cor	1¼	1¼	1¼	.....
1	Al Chem&Dy	177	177	177	— 3½
11	Allied Strs	10⅜	10⅜	10⅜	.....
8	Allis-Ch Mfg	50¼	50¼	50¼	— ¼
1	Am Bank Not	20½	20½	20½	— ½
2	Am Can	98¾	98¾	98¾	+ ⅜
9	Am Car&Fdy	28⅜	27⅝	28¼	+ ⅛
9	Am Comi Al	13⅜	13⅛	13⅜	+ ⅜
9	Am & For P	4½	4¼	4½	+ ⅛
6	Am Locomo	22⅛	21⅝	22⅛	+ ⅜
9	Am Pow&Lt	6	5⅝	5⅝	.....
17	Am Rad & St	15½	15¼	15⅝	.....
10	Am Roll Mill	20⅝	20⅛	20⅝	+ ⅜
2	Am Safety Ra	18½	18⅛	18½	.....
20	Am Smelt&R	50½	49¼	49¼	.....
3	Am Stl Fdrs	29¾	29⅝	29⅝	.....
1	Am Sugar Rf	27¾	27¾	27¾	— ⅜
1	Am Tel&Tel	142	142	142	+ ½
7	Am Tob B	87½	87¼	87¼	— ¾
21	Am Wat Wks	11⅛	11⅛	11⅛	+ ⅛
3	Am Wool pf	39	38⅞	39	+ ⅛
7	Am Zinc L&S	8½	8¼	8¼	— ⅛
57	Anconda	36⅛	35¼	35½	+ ½
6	Arm Ill	6⅝	6¼	6¼	.....
6	Atch T&SF	36⅞	36⅛	36⅛	— ⅛
9	Atl Refining	24⅝	24½	24⅝	— ⅜
2	Atlas Corp	8½	8¼	8½	+ ⅛
1	Atlas Tack	7	7	7	.....
7	Aviation Corp	4⅜	4¼	4¼	— ⅛
12	Bald Loco ct	10½	10¼	10¼	— ¼
17	Balt & Ohio	9⅜	9	9¼	+ ⅛
6	Barnsdall Oil	20	19½	20	+ ½
72	Bendix Aviat	21⅝	20½	21⅛	+ ⅛
27	Beth Steel	59⅜	58¼	58⅝	+ ⅜
17	Boeing Airpl	28⅜	28¼	28⅜	+ ⅛
3	Borden Co	17⅞	17⅜	17⅝	.....
3	Borg-Warner	31½	31	31⅝	+ ⅜
2	Bridgeport Br	11⅜	11½	11⅜	+ ⅛
23	Briggs Mfg	33⅞	33	33	+ ⅛
15	Bklyn-Man Tr	12	11½	11⅝	+ ⅛
5	Budd Wheel	5⅜	5⅛	5⅜	+ ⅛
2	Butte Cop &Z	4⅛	4	4⅛	+ ⅛
2	Calif Packing	21	20¾	20⅞	+ ⅛
2	Calumet & H	8⅞	8⅞	8⅞	+ ⅛
7	Can Dry G A	20⅛	19⅝	19¾	.....
2	Canad Pacif	7	7	7	— ⅛
4	Case JI	100	100	100	+ ½
21	Celanese Corp	21⅜	20¼	20⅜	+ ⅛
2	Cero de Pas	47	46½	46½	— ½
3	Ches & Ohio	32	31⅞	32	.....
4	Chi & N W	1¼	1⅛	1⅛	— ⅛
5	Chi Pneu Tl	14⅞	14⅜	14⅜	— ⅛
1	Chi Rk Is&P	¾	¾	¾	— ⅛
61	Chrysler Corp	71½	70	70½	+ ⅝
15	Coca Cola	141½	139½	141	+ 2
4	Colgate Palm	12⅝	12¼	12¼	— ⅛
5	Colum G & El	7⅛	7⅜	7⅜	.....
3	Comi Inv Tr.	53	52⅝	53	.....
100	Comi Solv	12¼	11⅝	11⅝	+ ⅜
23	Comi & South	1¼	1¼	1¼	.....
13	Cons Edison	28	27⅞	28	.....
3	Consol Oil	10¼	10	10¼	+ ⅛
2	Cont Ins	34⅞	34⅝	34⅞	— ⅛
21	Cont Mot	1¼	1¼	1¼	— ⅛
7	Cont Oil Del.	35⅛	35	35⅛	+ ⅛
2	Corn Prod	68¼	68¼	68¼	— ⅝
2	Coty Inc	4¼	4¼	4¼	— ⅛
1	Cuban Am S	5¼	5¼	5¼	.....
1	Cudahy Pack.	19	19	19	.....
3	Curtis Pub	6⅝	6⅝	6⅝	— ⅛
16	Curtiss Wr	5½	5⅜	5⅜	— ⅛
3	Curtiss W A	22½	22½	22½	.....
4	Deere & Co.	21⅝	21½	21⅝	+ ⅛
4	Del & Hudson	21⅝	21½	21½	— ⅛
15	Dome Min n	32⅝	32½	32½	— ⅛
8	Douglas Airc.	50⅛	49½	49½	+ ⅝
3	du Pont de N	126⅜	126	126⅜	+ ⅜
2	Eastman Kod.	178⅛	177	177	— 1
12	El Auto Lite	27⅜	26	27¼	+ 1
4	Elec Boat	9	9⅝	9	.....
10	El Pow & Lt	11¾	11⅝	11¾	.....
5	Evans Prod	13	12⅞	13	— ⅛
3	Firestone Tirr	22¼	22	22¼	+ ⅛
6	Flintkote	22⅛	21⅝	22	.....
2	Food Machy	30½	30	30½	+ 1
2	Foster Whlr	19¼	19⅛	19¼	— ⅛
1	Gen Am Trns	50	50	50	+ ½
2	Gen Baking	10⅜	10⅜	10⅜	+ ⅛
20	Gen Elec	42⅛	41⅝	41⅞	+ ⅛
5	Gen Foods	35	34½	35	+ ½
5	Gen Mills	67	66⅞	67	+ ⅛
118	Gen Motors	44⅛	43⅜	43½	+ ⅜
1	Gillette Saf R	8⅝	8⅝	8⅝	+ ⅛
52	Goodrich B	22⅝	22⅜	22⅜	.....
24	Goodyear Tire	27¼	26¾	27	+ ⅛
3	Goth Silk Hsy	5	4⅞	4⅞	— ⅛
6	Graham Paige	1⅜	1⅛	1⅛	.....
13	Gt North pf	22½	21⅞	22⅛	.....
3	Hecker Prod.	8	7⅞	7⅞	.....
1	Holland Furn	40¼	40¼	40¼	— ¼
2	Homestake M	62⅝	62⅜	62⅜	+ ⅜
7	Houston Oil	9⅛	8⅞	9	+ ⅛
2	Hudson Mot	9⅜	9⅜	9½	+ ⅛
6	Hupp Mot	1⅛	1⅛	1⅛	.....
7	Ill Central	12½	12¼	12¼	— ⅛
6	Indust Raycn.	25½	25¼	25½	+ ⅜
2	Int Harv	64¾	64¾	64¾	+ ⅜
21	Int Nick Can	50⅛	50⅛	50½	+ ⅜
3	Int P&P pf.	42½	42	42½	+ ⅝
4	Int T & T	9⅜	9¼	9⅜	.....
3	Johns Mnvl	95½	94¼	94¼	— ¼
20	Kennecott	42¼	41⅝	41⅝	+ ⅛
1	Kresge S S.	19⅛	19⅛	19⅛	+ ⅛
3	Krogery Gro.	17⅞	17	17⅞	+ ⅛
1	Lehman Corp	27	27	27	.....
4	Lib O F Gl.	45⅛	45	45¼	+ ⅛
1	Ligg & M B.	102½	102½	102½	— ½
1	Liquid Car	19	19	19	— 1
6	Loew's Inc	49¼	49	49	— ⅛
3	Mack Trk	27¼	27¼	27¼	+ ⅛
1	Macy R H	44	44	44	+ ½
5	Marsh Fld	12⅞	12⅜	12⅜	— ⅛
3	McK & Rob.	7⅜	7¼	7⅜	+ ⅛
2	Minn Hon R	77	77	77	— 2
1	M K T pf	9⅞	9⅞	9⅞	+ ⅜
9	Mont Ward	46⅜	46⅛	46⅜	+ ¼
5	Murray Corp	9¼	9⅛	9⅛	— ⅛
14	Nash Kelv	10⅞	10⅝	10⅞	+ ⅛
9	Nat Bisc	24	23⅝	23⅝	.....
10	Nat Cash R.	29⅝	28¾	28¾	— ⅛
1	Nat Dairy Pr	16	16	16	.....
8	Nat Distill	25⅛	24½	25	+ ⅛
4	Nat P & L.	7⅛	7	7	— ⅛
1	Natl Steel	59½	59¼	59½	— ¼
4	Nat Supply	31¼	31	31⅜	+ ⅛
61	N Y Central.	19⅜	18⅜	19¼	+ ⅛
12	N Am Aviat	10¼	10	10¼	+ ⅛
14	Nor Amer	21⅝	21½	21⅝	+ ⅛
21	Nor Pac	12⅞	12½	12⅞	— ⅛
11	Ohio Oil	12	11⅞	12	.....
2	Otis Steel	10⅜	10⅜	10⅜	— ⅛
1	Pac G & El.	26⅛	26⅛	26⅛	— ⅛
5	Packard M	5⅜	5¼	5⅜	.....
16	Param Pic	10⅜	10⅜	10⅜	.....
14	Pathe Film	9⅜	9⅛	9⅜	+ ⅛
4	Patino Min	12¼	12⅛	12¼	+ ⅛
17	Penn R R....	21⅜	21⅛	21⅜	+ ⅛
2	Peop G L & C	34½	34½	34½	.....
18	Phelps Dodge	34	33½	33¾	— ¼
2	Phillips Pet	42	42	42	— ⅛
2	Postl T&C pf	3	3	3	— ⅛
3	Pb Svc N J.	30	30	30	.....
3	Pullman	33½	33	33½	+ ¼
12	Pure Oil	12⅜	12	12⅜	+ ⅛
19	Radio of Am	7⅛	6⅞	7	+ ⅛
3	R K Orpheum	2¾	2⅝	2¾	.....
2	Reming Rand	16½	16½	16½	.....
2	Reo Motor	2½	2½	2½	.....
32	Repub Stl	19⅛	18⅝	18⅝	.....
2	Reyn Tob B	43⅜	43⅜	43⅜	+ ¼
1	Safeway Stra	21½	21½	21½	+ ⅛
5	St Joe Lead.	44	43¼	43⅝	.....
3	Schenley Dist	20¼	20⅛	20¼	+ ⅛
1	Seaboard Oil.	24⅜	24⅜	24⅜	+ ⅛
7	Sears Roeb	72½	71½	72	+ ⅛
1	Servel Inc	16½	16½	16½	+ ¼
1	Shattuck F G	10½	10½	10½	.....
4	Shell Union	17½	17	17½	+ ⅛
3	Simmons Co.	25⅝	25½	25½	— ½
4	Skelly Oil	30⅝	30¼	30¼	— ⅜
11	Soc Vacuum	15¼	15	15	— ⅛
2	So P Ric Sug	21	21	21	— 1
29	Sou Pacific	19¼	18½	18¾	+ ⅜
6	South Ry	13⅞	13½	13¾	+ ¼
7	Sperry Cor	24¼	24	24¼	+ ⅛
8	Std Brands	8¼	8⅛	8¼	+ ⅛
1	Std G&El	4⅜	4⅜	4⅜	.....
10	Std Oil Ind	34⅛	33⅝	34	+ ⅛
11	St Oil Kan	57	56	57	+ ⅛
1	Sterl Prod	67¾	67¾	67¾	+ ⅛
10	Stew Warn	11⅝	11¼	11¼	+ ¼
17	Stone & Web	10⅜	10¼	10⅜	.....
32	Studebakr Co	8⅛	8⅛	8⅛	— ⅛
2	Texas Corp	47¼	47	47¼	+ ⅜
8	Tex Gul Suf	35⅝	34¾	35⅝	+ ⅛
2	Tex P L Tr.	10¾	10¾	10¾	.....
5	Tide Water O	15	15	15	+ ⅜
2	Transamerica	10⅛	10⅛	10⅛	.....
8	Tw Cen Fox	25⅛	25	25	+ ⅛
3	Un Carbide	83⅜	83¼	83¼	+ ¼
8	United Airline	10	9⅞	9⅞	.....
11	United Aircraf	28¼	27⅞	27⅞	.....
1	United Carbo	61⅜	61⅜	61⅜	— ⅜
3	United Corp.	3	3	3	.....
2	United Drug.	6½	6¼	6¼	.....
7	Un Gas Imp	10⅜	10⅛	10⅜	+ ⅛
23	Un Pac	103⅜	103	103⅜	+ ⅛
13	Cons Edison	28	27⅞	28	.....
3	Consol Oil	10¼	10	10¼	+ ⅛
2	Cont Ins	34⅞	34⅝	34⅞	— ⅛
21	Cont Mot	1¼	1¼	1¼	— ⅛
7	Cont Oil Del.	35⅛	35	35⅛	+ ⅛
2	Corn Prod	68¼	68¼	68¼	— ⅝
2	Coty Inc	4¼	4¼	4¼	— ⅛
1	Cuban Am S	5¼	5¼	5¼	.....
1	Cudahy Pack.	19	19	19	.....
3	Curtis Pub	6⅝	6⅝	6⅝	— ⅛
16	Curtiss Wr	5½	5⅜	5⅜	— ⅛
3	Curtiss W A	22½	22½	22½	.....
4	Deere & Co.	21⅝	21½	21⅝	+ ⅛
4	Del & Hudson	21⅝	21½	21½	— ⅛
15	Dome Min n	32⅝	32½	32½	— ⅛
8	Douglas Airc.	50⅛	49½	49½	+ ⅝
3	du Pont de N	126⅜	126	126⅜	+ ⅜
2	Eastman Kod.	178⅛	177	177	— 1
12	El Auto Lite	27⅜	26	27¼	+ 1
4	Elec Boat	9	9⅝	9	.....
10	El Pow & Lt	11¾	11⅝	11¾	.....
5	Evans Prod	13	12⅞	13	— ⅛
3	Firestone Tirr	22¼	22	22¼	+ ⅛
6	Flintkote	22⅛	21⅝	22	.....
2	Food Machy	30½	30	30½	+ 1
2	Foster Whlr	19¼	19⅛	19¼	— ⅛
1	Gen Am Trns	50	50	50	+ ½
2	Gen Baking	10⅜	10⅜	10⅜	+ ⅛
20	Gen Elec	42⅛	41⅝	41⅞	+ ⅛
5	Gen Foods	35	34½	35	+ ½
5	Gen Mills	67	66⅞	67	+ ⅛
118	Gen Motors	44⅛	43⅜	43½	+ ⅜
1	Gillette Saf R	8⅝	8⅝	8⅝	+ ⅛
52	Goodrich B	22⅝	22⅜	22⅜	.....
24	Goodyear Tire	27¼	26¾	27	+ ⅛
3	Goth Silk Hsy	5	4⅞	4⅞	— ⅛
6	Graham Paige	1⅜	1⅛	1⅛	.....
13	Gt North pf	22½	21⅞	22⅛	.....
3	Hecker Prod.	8	7⅞	7⅞	.....
1	Holland Furn	40¼	40¼	40¼	— ¼
2	Homestake M	62⅝	62⅜	62⅜	+ ⅜
7	Houston Oil	9⅛	8⅞	9	+ ⅛
2	Hudson Mot	9⅜	9⅜	9½	+ ⅛
6	Hupp Mot	1⅛	1⅛	1⅛	.....
7	Ill Central	12½	12¼	12¼	— ⅛
6	Indust Raycn.	25½	25¼	25½	+ ⅜
2	Int Harv	64¾	64¾	64¾	+ ⅜
21	Int Nick Can	50⅛	50⅛	50½	+ ⅜
3	Int P&P pf.	42½	42	42½	+ ⅝
4	Int T & T	9⅜	9¼	9⅜	.....
3	Johns Mnvl	95½	94¼	94¼	— ¼
20	Kennecott	42¼	41⅝	41⅝	+ ⅛
1	Kresge S S.	19⅛	19⅛	19⅛	+ ⅛
3	Krogery Gro.	17⅞	17	17⅞	+ ⅛
1	Lehman Corp	27	27	27	.....
4	Lib O F Gl.	45⅛	45	45¼	+ ⅛
1	Ligg & M B.	102½	102½	102½	— ½
1	Liquid Car	19	19	19	— 1
6	Loew's Inc	49¼	49	49	— ⅛
3	Mack Trk	27¼	27¼	27¼	+ ⅛
1	Macy R H	44	44	44	+ ½
5	Marsh Fld	12⅞	12⅜	12⅜	— ⅛
3	McK & Rob.	7⅜	7¼	7⅜	+ ⅛
2	Minn Hon R	77	77	77	— 2
1	M K T pf	9⅞	9⅞	9⅞	+ ⅜
9	Mont Ward	46⅜	46⅛	46⅜	+ ¼
5	Murray Corp	9¼	9⅛	9⅛	— ⅛
14	Nash Kelv	10⅞	10⅝	10⅞	+ ⅛
9	Nat Bisc	24	23⅝	23⅝	.....
10	Nat Cash R.	29⅝	28¾	28¾	— ⅛
1	Nat Dairy Pr	16	16	16	.....
8	Nat Distill	25⅛	24½	25	+ ⅛
4	Nat P & L.	7⅛	7	7	— ⅛
1	Natl Steel	59½	59¼	59½	— ¼
4	Nat Supply	31¼	31	31⅜	+ ⅛
61	N Y Central.	19⅜	18⅜	19¼	+ ⅛
12	N Am Aviat	10¼	10	10¼	+ ⅛
14	Nor Amer	21⅝	21½	21⅝	+ ⅛
21	Nor Pac	12⅞	12½	12⅞	— ⅛
11	Ohio Oil	12	11⅞	12	.....
2	Otis Steel	10⅜	10⅜	10⅜	— ⅛
1	Pac G & El.	26⅛	26⅛	26⅛	— ⅛
5	Packard M	5⅜	5¼	5⅜	.....
16	Param Pic	10⅜	10⅜	10⅜	.....
14	Pathe Film	9⅜	9⅛	9⅜	+ ⅛
4	Patino Min	12¼	12⅛	12¼	+ ⅛
17	Penn R R....	21⅜	21⅛	21⅜	+ ⅛
2	Peop G L & C	34½	34½	34½	.....
18	Phelps Dodge	34	33½	33¾	— ¼
2	Phillips Pet	42	42	42	— ⅛
2	Postl T&C pf	3	3	3	— ⅛
3	Pb Svc N J.	30	30	30	.....
3	Pullman	33½	33	33½	+ ¼
12	Pure Oil	12⅜	12	12⅜	+ ⅛
19	Radio of Am	7⅛	6⅞	7	+ ⅛
3	R K Orpheum	2¾	2⅝	2¾	.....
2	Reming Rand	16½	16½	16½	.....
2	Reo Motor	2½	2½	2½	.....
32	Repub Stl	19⅛	18⅝	18⅝	.....
2	Reyn Tob B	43⅜	43⅜	43⅜	+ ¼
1	Safeway Stra	21½	21½	21½	+ ⅛
5	St Joe Lead.	44	43¼	43⅝	.....
3	Schenley Dist	20¼	20⅛	20¼	+ ⅛
1	Seaboard Oil.	24⅜	24⅜	24⅜	+ ⅛
7	Sears Roeb	72½	71½	72	+ ⅛
1	Servel Inc	16½	16½	16½	+ ¼
1	Shattuck F G	10½	10½	10½	.....
4	Shell Union	17½	17	17½	+ ⅛
3	Simmons Co.	25⅝	25½	25½	— ½
4	Skelly Oil	30⅝	30¼	30¼	— ⅜
11	Soc Vacuum	15¼	15	15	— ⅛
2	So P Ric Sug	21	21	21	— 1
29	Sou Pacific	19¼	18½	18¾	+ ⅜
6	South Ry	13⅞	13½	13¾	+ ¼
7	Sperry Cor	24¼	24	24¼	+ ⅛
8	Std Brands	8¼	8⅛	8¼	+ ⅛
1	Std G&El	4⅜	4⅜	4⅜	.....
10	Std Oil Ind	34⅛	33⅝	34	+ ⅛
11	St Oil Kan	57	56	57	+ ⅛
1	Sterl Prod	67¾	67¾	67¾	+ ⅛
10	Stew Warn	11⅝	11¼	11¼	+ ¼
17	Stone & Web	10⅜	10¼	10⅜	.....
32	Studebakr Co	8⅛	8⅛	8⅛	— ⅛
2	Texas Corp	47¼	47	47¼	+ ⅜
8

Hundreds Will Rent And Buy Tomorrow—Phone Sunday Want Ad Before 6

York Asked To Submit Offer

Iowa-Nebraska Wants Proposal On Purchase Of Plant

YORK, Neb., July 30—(AP)—York councilmen studied today a proposal from L. R. King, Lincoln, president of the Iowa-Nebraska Light and Power company that the city submit an offer for purchase of the company's York properties. The council took no action on the proposal at a special session yesterday.

The body is empowered to acquire, either by purchase or construction, a generating plant and distribution system. King's letter, however, indicated the company wants an offer for all its holdings, which include generation, distribution, steam heating, gas and ice facilities.

Councilmen conferred recently with Tri-County power and irrigation district representatives relative to purchase of electricity for a distribution system.

Propose $1 Charge When Subscriber Asks 'Phone Number Change

The Lincoln Telephone company asked the state railway commission Saturday to approve a new plan for number changes made at the request of the subscriber. Such changes, under the proposed plan, would carry a one dollar charge.

John H. Schnell, commission telephone auditor, said the company previously had no plan for taking care of such changes. The company also asked permission to reduce from $1.50 to one dollar the charge for moving a telephone in the home of a subscriber from one room to another.

Reduction In Wheat Yield Is Indicated

CHICAGO, July 30—(AP)—The first of the August private crop reports of Chicago experts today indicated a reduction in total United States wheat production prospects during July and an improvement in the corn outlook.

Mrs. E. H. Miller, a widely recognized authority, estimated total wheat production at 910,000,000 bushels compared with the government July 1 forecast of 967,000,000 and her estimate a month ago of 929,000,000. Winter wheat production was placed at 669,000,000 bushels compared with the government's 715,000,000; spring wheat at 241,000,000 against 252,000,000; corn 2,532,000 against 2,482,000,000; oats 1,058,000 against 1,094,000,000; rye 53,000,000 against 51,000,000; barley 257,000,000 against 239,000,000.

The private report said disappointing threshing returns principally in Kansas and Nebraska accounted for the reduction in winter wheat. Kansas showed a loss of 25,000,000 bushels and Nebraska 6,000,000, while improvement was reported in some other states.

BLAZE IN TRAILER IS FATAL TO CHILD

SALEM, N. H., July 30—(AP)—Ruth Chazez, 5, daughter of Mr. and Mrs. Ben Chavez, Detroit magicians appearing at Methuen, Mass., died of suffocation early today when she was trapped behind the locked door of a burning trailer. The vehicle caught fire at a camp ground while her parents were away.

Lovell Hamlin, a Rockingham race track employe and fellow trailer camper, was burned and cut on the hands when he broke in a window of the trailer. Efforts to resuscitate the child failed.

Box Scores In Majors

National League.

AT PHILADELPHIA.

Chicago.	AB	H	O	A	Philadelphia.	AB	H	O	A
Jurges ss	5	1	5	5	Jordan 3b	5	2	2	4
Herman 2b	6	1	7	5	Young ss	5	2	2	4
Mack 3b	4	1	1	2	Brack lf	6	0	1	0
Galan lf	4	1	0	0	Weintraub 1b	6	4	18	3
Marty cf	1	0	1	0	Klein rf	6	0	2	0
O'Dea	1	0	0	0	Martin cf	4	1	0	0
Asbell lf	0	0	0	0	Atwood c	2	0	2	1
Reyn'ds cf-lf	6	0	4	0	Davis c	2	0	1	0
Hartnett c	5	0	5	0	Davis c	1	1	4	0
Cavarretta rf	5	3	2	0	Mueller 2b	1	0	0	2
Collins 1b	3	1	8	1	Scharein 2b	1	0	1	2
Lee p	2	1	2	0	Whitney 2b	3	2	3	1
Root p	0	0	0	0	Mulcahy p	3	0	0	3
French p	2	1	0	0	Arnovich	1	0	0	0
					Sivess p	1	0	1	2
Totals	44	10	*35	16	Totals	47	13	36	22

*Two out when winning run scored; O'Dea batted for Marty in 12th; Arnovich batted for Mulcahy in ninth.

Chicago	000 020 020 000—4
Philadelphia	000 000 103 001—5

Runs: Jurges, Reynolds, Cavarretta, Collins, Jordan, Weintraub 2, Martin, Clark. Error: Jurges, Collins, Martin. Runs batted in: Cavarretta 1, Lee 1, Jurges 1, Hack 1, Whitney 1, Martin 1, Davis 1, Arnovich 1. Two base hit: Galan, Collins, Hack, Weintraub, Jordan 2. Three base hit: Martin. Stolen base: Reynolds. Sacrifice: Lee, Jurges. Double play: Herman to Jurges to Collins 2, Weintraub to Young. Left on base: Chicago 10, Philadelphia 10. Base on balls: Off Lee 2, Sivess 3, French 1, Mulcahy 1, Struck out: By Mulcahy 2, Sivess 4, Lee 3, French 2. Hits: Off Lee 8 in 8 1-3 innings, Root 2 in 1-3, French 3 in 3, Mulcahy 8 in 9, Sivess 2 in 3. Winning pitcher: Sivess. Losing pitcher: French. Umpires: Barr, Stark and Stewart. Time 2:30.

AT NEW YORK.

Cincinnati.	AB	H	O	A	New York.	AB	H	O	A
Frey 2b	3	1	3	4	Seeds lf	5	3	3	0
Berger lf	3	0	1	0	Bartell ss	4	1	4	2
Goodman rf	4	1	2	0	Ripple rf	4	1	0	0
McCrm'k 1b	4	1	6	1	Ott 3b	3	1	2	2
Lombardi c	4	2	7	0	Leiber cf	5	2	1	0
Hershb'g'r c	0	0	1	0	McCarthy 1b	4	1	9	-
Craft cf	4	0	2	-	Mancuso c	5	2	4	1
Riggs 3b	4	1	2	2	Kamp'ra 2b	3	0	4	4
Myers ss	2	1	2	3	Gumbert p	1	0	0	0
VanderM'r p	3	0	0	0	Moore	0	0	0	0
Schott p	1	0	0	0	Schum'chr	0	0	0	0
					Brown p	0	0	0	0
					Danning	1	1	0	0
					Castleman	0	0	0	0
					Coffman p	1	1	0	0
Totals	32	7	*26	11	Totals	35	13	27	10

*Two out when winning run scored; Moore batted for Gumbert in fifth; Schumacher ran for Moore in fifth; Danning batted for Brown in seventh; Castleman ran for Danning in seventh.

Cincinnati	210 100 000—4
New York	000 001 301—5

Runs: Frey, Berger, Riggs, Myers, Seeds, Bartell, Ripple, Ott, Castleman. Error: None. Runs batted in: Goodman, McCormick, Myers, Frey, Mancuso 2, Seeds 2, Ott. Two base hit: Frey. Three base hit: McCarthy, Riggs, Leiber. Home run: Myers, Seeds, Ott. Sacrifice: Ripple. Double play: McCarthy to Bartell, Riggs to Frey to McCormick, Bartell to Kampouris to McCarthy. Left on base: New York 12, Cincinnati 5. Base on balls: Off Gumbert 3, Vander Meer 3, Brown 1, Schott 2. Struck out: By Gumbert 3, Vander Meer 5, Brown 1. Hits: Off Gumbert 6 in 5 innings, Brown 0 in 2, Coffman 1 in 2, Vander Meer 10 in 7, Schott 3 in 1 2-3. Hit by pitcher: By Schott (Kampouris). Wild pitch: Brown. Winning pitcher: Coffman. Losing pitcher: Schott. Umpires: Sears, Ballanfant and Klem. Time 2:28.

AT PITTSBURGH.

Pittsburgh.	AB	H	O	A	Brooklyn	AB	H	O	A
Handley 3b	5	2	1	1	Rosen rf	5	1	4	0
LWaner cf	4	0	2	0	Campbell c	3	0	4	0
PWaner rf	4	0	2	1	Hassett lf	4	2	2	0
Suhr 1b	5	2	10	0	Camilli 1b	3	2	8	0
Rizzo lf	5	2	2	0	Lavagetto 3b	3	1	2	0
Vaughan ss	5	2	3	3	Durocher ss	4	0	2	3
Todd c	5	1	6	1	Koy cf	4	3	3	0
Young 2b	3	3	1	5	Hudson 2b	4	1	2	3
Brandt p	2	1	1	0	Hamlin p	1	0	0	0
Brown p	0	0	0	0	Pressnell p	2	0	0	2
Bowman p	1	0	0	1	Stainback	1	0	0	0
Swift p	0	0	0	2					
Totals	39	13	27	15	Totals	34	10	27	8

Stainback batted for Pressnell in ninth.

Pittsburgh	000 510 010—7
Brooklyn	000 501 000—6

Runs: Handley, Rizzo, Vaughan 2, Todd, Young, Brandt, Rosen, Campbell, Hassett, Camilli, Lavagetto, Koy. Error: Campbell, Lavagetto. Runs batted in: P. Waner, Suhr, Vaughan, Todd, Young, Lavagetto 3, Hassett, Camilli, Hudson, Handley. Two base hit: Vaughan 2, Hudson, Young 2. Home run: Lavagetto. Sacrifice: Bowman. Double play: Young to Vaughan to Suhr, Durocher (unassisted). Left on base: Pittsburgh 9, Brooklyn 5. Base on balls: Off Hamlin 2, Pressnell 1, Brandt 1, Bowman 1, Swift 1. Struck out: By Hamlin 1, Pressnell 1, Brandt 2, Bowman 1, Swift 2. Hits: Off Hamlin 7 in 3 innings, Pressnell 4 in 6, Brandt 2 in 3, Brown 3 in 0, Bowman 5 in 4, Swift 0 in 2. Hit by pitcher: By Swift (Lavagetto). Winning pitcher: Bowman. Losing pitcher: Pressnell. Umpires: Moran, Magerkurth and Parker. Time 2:41.

Eastern League.

Binghamton, 9; Williamsport, 8.
Hazleton, 2; Hartford, 1.
Elmira at Albany; rain.

International League.

Syracuse, 5-0; Rochester, 1-2.
Newark, 8; Buffalo, 0.
Other games postponed; rain.

AT BOSTON.

St. Louis.	AB	H	O	A	Boston.	AB	H	O	A
Moore cf	4	1	3	0	DiMaggio cf	3	1	2	0
Brown 2b ss	4	2	4	6	Cooney rf	3	0	1	0
Padgett rf	4	0	2	0	Garms 3b	4	3	2	1
Medwick lf	4	1	1	0	Cuccinello 2b	4	1	4	7
Mize 1b	4	2	12	1	West lf	3	0	2	0
Gut'ridge 3b	4	2	0	1	Fletcher 1b	3	1	10	0
Owen c	3	0	2	0	Lopez c	3	0	2	0
Myers ss	2	0	0	3	Warstler ss	3	0	4	3
S Martin 2b	0	0	0	1	Lanning p	3	0	0	2
Davis p	2	0	0	4					
McGee p	0	0	0	0					
Slaughter	1	0	0	0					
Bordagaray	1	0	0	0					
Totals	33	8	24	16	Totals	29	6	27	13

Slaughter batted for Myers in seventh; Bordagaray batted for Davis in eighth.

St. Louis	000 000 001—1
Boston	000 002 00x—2

Runs: Medwick, DiMaggio, Lanning. Error: Brown, Padgett. Runs batted in: Garms 2, Gutteridge. Two base hit: Garms 2, Mize, Medwick, Gutteridge. Sacrifice: Cooney. Double play: Warstler to Cuccinello to Fletcher, Lanning to Cuccinello to Fletcher. Left on base: Boston 5, St. Louis 6. Base on balls: Off Lanning 1, Davis 1. Struck out: By Lanning 2, Davis 1. Hits: Off Davis 5 in 7 innings, McGee 1 in 1. Wild pitch: Davis. Losing pitcher: Davis. Umpires: Goetz, Reardon, Pinelli. Time 1:35.

American League.

AT CHICAGO.

New York.	AB	H	O	A	Chicago.	AB	H	O	A
Crosetti ss	4	1	3	3	Berger 2b	5	0	4	3
Rolfe 3b	3	0	0	1	Steinb'r rf	4	2	2	0
Hoag rf	5	1	3	0	Kreevich cf	4	1	3	0
DiMaggio cf	4	2	4	0	Radcliff lf	4	3	2	0
Gehrig 1b	4	1	6	1	Appling ss	4	0	2	1
Dickey c	3	1	4	1	Owen 3b	4	1	1	3
Powell lf	3	1	3	0	Kuhel 1b	3	0	7	0
Gordon 2b	4	2	3	3	Sewell c	4	2	6	1
Gomez p	3	1	1	1	Rosenthal	0	0	0	0
					Lee p	3	0	0	5
					Walker	1	0	0	0
Totals	35	10	27	10	Totals	36	9	27	11

Walker batted for Lee in ninth; Rosenthal ran for Sewell in ninth.

New York	010 010 002—4
Chicago	000 101 001—3

Runs: Crosetti, Rolfe, DiMaggio, Gordon, Kreevich 2, Kuhel. Error: Berger, Crosetti, Rolfe, Gordon, Lee, Kreevich. Runs batted in: Dickey, Rolfe, Hoag, Appling, Sewell. Two base hit: Gordon, Sewell. Stolen base: Hoag, DiMaggio. Sacrifice: Crosetti, Gomez. Double play: Gordon to Crosetti to Gehrig, Owen to Berger to Kuhel, Rolfe to Crosetti to Gordon. Left on base: New York 11, Chicago 7. Base on balls: Off Gomez 1, Lee 5. Struck out: By Gomez 4, Lee 4. Umpires: Basil, Geisel and Rue. Time 2:01.

AT CLEVELAND.

Washington.	AB	H	O	A	Cleveland.	AB	H	O	A
Case rf	5	1	2	1	Lary ss	3	0	2	2
Lewis 3b	4	1	3	1	Campbell rf	4	3	3	0
Wright lf	4	0	4	0	Hale 2b	2	2	0	7
Bonura 1b	3	0	5	2	Kroner 2b	1	0	1	0
Travis ss	4	1	1	4	Heath lf	5	2	2	0
West cf	3	2	3	0	Averill cf	3	1	2	0
Myer 2b	4	1	4	2	Weatherly cf	0	0	1	0
R. Ferrell c	2	1	0	1	Trosky 1b	4	3	9	2
Giuliani c	1	1	1	0	Keltner 3b	4	1	0	0
Hogsett p	1	0	1	0	Pytlak c	4	2	4	1
Wasdell	1	0	0	0	Allen p	4	2	3	0
Kelly p	1	0	1	2					
Goslin	1	0	0	0					
Totals	34	8	24	13	Totals	34	15	27	12

Wasdell batted for Hogsett in fifth; Goslin batted for Kelly in ninth.

Washington	000 001 111— 4
Cleveland	002 514 00x—12

Runs: Case, Lewis, Travis, West, Lary, Campbell 2, Hale 2, Heath, Trosky 2, Keltner, Pytlak, Allen 2. Error: Hogsett. Runs batted in: Campbell, Heath 4, Allen 3, Trosky 3, Wright, Hale, Giuliani, Lewis, Myer. Two base hit: Allen, Heath, Travis. Three base hit: Hale. Home run: Allen, Trosky 2, Lewis. Stolen base: Case. Sacrifice: Hale, Lary. Double play: Travis to Myer to Bonura, Hale to Lary to Trosky, Kelly to Lewis. Left on base: Washington 6, Cleveland 4. Base on balls: Off Hogsett 4, Allen 3. Struck out: By Kelly 1, Allen 4. Hits: Off Hogsett 8 in 4 innings, Kelly 7 in 4. Losing pitcher: Hogsett. Umpires: Grieve, Moriarty and Kolls. Time 1:59.

AT DETROIT.

Philadelphia.	AB	H	O	A	Detroit.	AB	H	O	A
Finney lb	4	0	10	0	White lf	4	0	0	0
Moses rf	4	2	0	0	Rogell ss	3	0	1	4
Werber 3b	3	1	1	3	Gehringer 2b	2	1	3	6
Brucker c	3	1	2	1	Greenberg 1b	4	3	12	0
Johnson cf	4	2	5	1	Fox rf	3	1	1	0
Chapman lf	4	1	1	0	Morgan cf	4	1	2	0
Lodigiani 2b	4	0	2	5	Tebbetts c	4	0	7	0
Ambler ss	4	1	2	4	Christman 3b	3	1	0	2
Williams p	3	0	0	0	Auker p	3	0	1	3
Potter p	0	0	1	0					
Totals	33	8	24	14	Totals	30	7	27	15

Philadelphia	101 000 000—2
Detroit	100 100 43x—9

Runs: Finney, Werber, Rogell, Gehringer 3, Greenberg 3, Fox, Tebbetts. Error: Greenberg, Rogell, Lodigiani, Ambler. Runs batted in: Johnson, Brucker, Gehringer, Greenberg 4, Morgan 2, Christman. Two base hit: Werber, Greenberg. Home run: Gehringer, Greenberg 2. Stolen base: Moses. Sacrifice: Werber. Double play: Auker to Rogell to Gehringer, Christman to Gehringer to Greenberg, Rogell to Gehringer to Greenberg, Johnson to Lodigiani to Finney. Left on base: Philadelphia 6, Detroit 1. Base on balls: Off Williams 2, Potter 2, Auker 1. Struck out: By Williams 1, Auker 4. Hits: Williams 5 in 6 1-3 innings, Potter 2 in 1 2-3. Losing pitcher: Williams. Umpires: Hubbard, Quinn and Rommel. Time 1:44.

1,500 Are Expected To Take Merit Exams

Successful Ones To Be Put On Eligible Register For Assistance Jobs

About 1,500 applications for assistance merit examinations are expected to be on file after the deadline is reached at midnight Saturday, Neil C. Vandemoer, state assistance director, said.

By noon Saturday about 1,200 applications had been received at the state office and all applications postmarked not later than midnight Saturday were to be accepted.

Written examinations will be given Aug. 29 and 30 at various cities over the state, including Lincoln. Names of those who successfully pass the complete examinations will be placed on a register from which vacancies in technical assistance positions will be filled in the future.

An estimated 300 holders of such present positions in state and county assistance offices have been asked to take the tests along with those who are seeking placements. The examinations are not to be given to clerks and stenographers.

Plans Complete For Young Demos Rally

Candidates to Speak at Park Meeting Monday; Quigley, Boyle Honor Guests

A crowd of several hundred is expected to attend the pre-primary election rally at Antelope park Monday night sponsored by the Lancaster county Young Democratic club.

Guests of honor include Judge James Quigley of Valentine, chairman of the democratic state committee and national comitteeman, and Hugh Boyle, Omaha attorney, principal speaker of the evening.

The following candidates are scheduled to speak briefly: Governor Cochran, Franz Radke, Dr. A. P. Fitzsimmons, Irvin Lechliter, Henry C. Luckey, Glen Carpenter, Oscar Osterlund, Paul Halpine, Forrest Lear, Irl Tolen, Richard C. Hunter, Harry Swanson, Myron Wilson, William Price, Frank Copley, George Piper, August Harms and C. W. Robinson.

Raymond J. Donahue, president of the club, will preside at the affair. Music, including bands and singing acts, and free stage show will provide entertainment.

Camp Fire Girls Give Venetian Party For Kiwanis Members

That portion of the Blue river which winds its way through Camp Kiwanis, Camp Fire Girls summer resort, was transformed into a Venetian setting Friday evening, for the entertainment of 100 members of the Kiwanis club, and their families. The occasion was the annual visit of the club to the camp.

The central setting of the scene was a garden floating on the stream, the garden being made up of decorated boats. In the garden was a group of more than 40 girls, principals and attendants at a garden wedding. Nuptial music and songs added to the attractiveness of the picture, viewed from the shore of the river.

The pageant followed an afternoon of informal games, and a picnic supper served from one long table. A demonstration of nature study, and bead and raffia work was given at a camp council fire, following the pageant.

MUNICIPAL COURT CASES

SPEEDING—Ed Cook, 347 North Ninth street, pleaded guilty fined $2 and costs.

STOLEN CARS

SEDAN—Belonging to the Capital Auto Livery, taken from Antelope park Friday night.

DEATHS

DEGENFELDER, CHARLES A.—Funeral services for Mr. Degenfelder were held Saturday afternoon at Hodgman's chapel, with Rev. T. C. Krey officiating. Burial in Wyuka.

FAIRBROTHER, MRS. IDA M.—Funeral services for Mrs. Fairbrother were held Saturday morning at Roberts' chapel. Burial at Barneston, Neb.

KANZLER, HARRY J.—Funeral services for Mr. Kanzler will be held at 2 o'clock Monday afternoon at the Zion Congregational church, with Rev. Richard Knerr and Rev. Walter Aitken officiating. Burial will be in Wyuka. Hodgman's.

MOORE, COLUMBUS H.—Mr. Moore, 63, of Mansfield, Mo., former Lincoln resident, died Friday morning at his home. He is survived by his wife, Mattie; three daughters, Mrs. Nellie M. Peters, Mrs. Mary E. Bryant, and Mrs. Gertrude P. Jay, all of Lincoln; and two grandchildren, Barbara June and Jimmie Lee Bryant.

MILLER, JULIUS H.—Funeral services for Mr. Miller were held Saturday afternoon at Castle, Roper & Matthews' chapel, with Rev. O. J. Burkhardt officiating. Burial in Wyuka.

NEVILLE, CLAUDE C., JR.—Funeral services for Mr. Neville, 29, will be held at 2 o'clock Monday afternoon at Castle, Roper & Matthews' chapel with Rev. Hugh Lomax officiating. Julius Humann and Mrs. Clair Roth will sing, with Josephine Waddell at the organ. Burial in Wyuka. Pallbearers: Milton Royce, Gerald Loomis, Glenn Hill, Matt Schaefer, Clorence Kauffman, Allen Kucera.

ORKIN, JULIUS—Mr. Orkin, 47, of Grand Island, died at 4:30 o'clock Friday afternoon at the home of his daughter, Mrs. Mitchell Wasserman, 2424 Ryons street. Besides his sister, Mrs. Wasserman, he is survived by a brother, Joseph, of Grand Island, and two half-brothers, Max and Philip, both of Los Angeles. Funeral services and burial will be held at 2 o'clock Sunday afternoon in Sioux City, Ia. Roberts. The family requests no flowers.

SHURTLEFF, WALTON H.—Funeral services for Mr. Shurtleff will be held at 2 o'clock Monday afternoon at the Zion Congregational church, with Rev. Richard Knerr and Rev. Walter Aitken officiating. Burial will be in Wyuka. Hodgman's.

STUMP, MRS. LOUISA F.—Funeral services for Mrs. Stump were held Saturday afternoon at the Church of the Brethren, with Rev. Lenn W. Smith officiating. Burial in Wyuka. Hodgman's.

THOMPSON, GEORGE K.—Funeral services for George Thompson were held Saturday morning at Castle, Roper & Matthews' chapel, with Rev. C. H. Patterson officiating. Burial in Wyuka.

TOMCZYKOWSKI, JOSEPH H.—Mr. Tomczykowski, 43, of Omaha, died at 6:50 o'clock Saturday morning at a local hospital. He is survived by a sister, Mrs. Francis Sawicka of Omaha. The body is at Splain, Schnell & Griffiths.

WILLIS, MICKEY—Mr. Willis, 58, of St. Joseph, Mo., died Saturday morning at a local hospital after a long illness. He is survived by his wife, Marion of St. Joseph; and a brother, Joseph, of Pueblo, Colo. The body is at Poteet-Colman's.

CASH WANT AD RATES.

Minimum ad 3 lines.
Six average words to each line.
Prices for Consecutive Insertions.

Size of ad	One Day	Four Days	Six Days	Seven Free
3 lines	$ .75	$2.28	$3.60	$3.60
4 lines	1.00	3.04	4.80	4.80
5 lines	1.25	3.80	6.00	6.00
6 lines	1.50	4.56	7.20	7.20
7 lines	1.75	5.32	8.40	8.40

Special low rates for "Lost and Found," "Work Wanted" and "Rooms for Rent" ads. See the classifications for details.
Out of Town Ads are Payable in Advance. Phone B3333 or B1234.

ANNOUNCEMENTS

FUNERAL DIRECTORY. 3

BROWN'S Mortuary 12th & K B2930

HELMSDOERFER 27th & Que B4028
Lower Overhead

Castle, Roper & Matthews
Morticians B6501 Ambulance

FLOYD E. Umberger, family and assts., Ray Shandera, Chester May, Wm. Lamb, are all life time residents of Neb. B2424.

HODGMAN MORTUARY
B6959 1233 K

E. L. TROYER
E. L. TROYER MRS. E. L. TROYER

ROBERTS MORTUARY

SPLAIN, SCHNELL & GRIFFITHS
1335 L. B6507

Cecil E. Wadlow
AMBULANCE MORTICIAN
B6535.

PERSONALS 7

LADY wants ride to Scottsbluff or vicinity soon. Call L7129.

LEAVING Sun. for Iowa City. Can take one or two passengers, 9 a. m. to 5 call B4445, evenings F1769.

LINOMA BEACH—Nebraska's safest outing place. Gradually sloping beach, sanitary bath house, experienced life guards, bright illumination, state tested wells, forty acre lake, many islands, river front, wooded grounds, six hundred tables, one hundred Forest City stoves, club house, cafe, sturdy boats, excellent fishing. Admission 25c per person over six, any sized party. To reserve exclusive space for large groups, phone Gretna 145-R11, reversing charges. On U. S. highway 6 at Platte river.

NEWSPAPERS—Ideal for wrapping and packing use. The Journal, B3333. The Star, B1234.

SALVATION ARMY needs your magazines, clothes, shoes and toys. Call B6387

SHORTHAND in 30 days. Finishing courses. Graduates placed. Dickinson Secretarial School, 218 Ins. Bldg. B2161.

THE Sycamore Springs Sanitarium, Sabetha, Kansas. An institution devoted to non-surgical treatment of chronic diseases, featuring hot bath packs. Special attention to all forms of rheumatics. Also facilities for vacation, riding and swimming, etc. Cottages and hotel accommodations. Moderate prices.

BUSINESS PERSONALS. 8

Cancer, piles, hernia, prostatitis, syphilis office treatments. Money talks. Dr. A. B. Walker, 1105 O St. B3885. Terms.

LOST AND FOUND 9

Special Low Rates.

Lines	No. Words	1 Time	3 Times	6 Times	7 for six
3	18	$ .75	$1.50	$3.00	$3.00
4	24	1.00	2.00	4.00	4.00
5	30	1.25	2.50	5.00	5.00

LOST—Lady's Bulova wrist watch, Monday, downtown. Phone M1052. Reward.

LOST—Brown billfold, contains currency and receipts. Reward. Return to Journal office, Want Ad Dept.

AUTOMOTIVE

USED CARS. 11

AN AUCTION OF USED CARS

Mon., Aug. 1st at 7:30 p. m., at DuTeau Chevrolet Co., 18th & O St. An offering of better cars consisting of a 1932 Plymouth coupe, 1932 Plymouth sedan, 1933 Studebaker deluxe sedan, 3 1931 Pontiacs, 1932 Chev. coach, 3 1931 Chevrolet sedans, 2 1930 Chevrolet coaches, 1930 Dodge sedan. Also a number of Chevrolets and Fords from 1928 to 1930 models, many of these cars are in very fine condition. Every car will be sold to the highest bidder and terms will be given to responsible purchasers.
DuTeau Chevrolet Co., Owner.

FORKE BROS. The AUCTIONEERS. B1452

SATURDAY SPECIAL—1937 Chev. Master with trunk; 1934 Deluxe Ford; 1936 Ford. Bob Greene, Capitol Auto Park, 1528 O.

FIRST $35.00 gets 1929 Studebaker sedan, good condition. 2845 So. 27th St. F4713.

Camp Fire Girls Give Venetian Party For Kiwanis Members

That portion of the Blue river which winds its way through Camp Kiwanis, Camp Fire Girls summer resort, was transformed into a Venetian setting Friday evening, for the entertainment of 100 members of the Kiwanis club, and their families. The occasion was the annual visit of the club to the camp.

The central setting of the scene was a garden floating on the stream, the garden being made up of decorated boats. In the garden was a group of more than 40 girls, principals and attendants at a garden wedding. Nuptial music and songs added to the attractiveness of the picture, viewed from the shore of the river.

The pageant followed an afternoon of informal games, and a picnic supper served from one long table. A demonstration of nature study, and bead and raffia work was given at a camp council fire, following the pageant.

MUNICIPAL COURT CASES

SPEEDING—Ed Cook, 347 North Ninth street, pleaded guilty fined $2 and costs.

STOLEN CARS

SEDAN—Belonging to the Capital Auto Livery, taken from Antelope park Friday night.

AUTOMOTIVE

USED CARS. 11

1936 Ford Deluxe 3 window coupe, radio and heater, chrome trimmed, A-1 condition. Will sell or trade. Come in and inspect at Dee Eiche Firestone Service, 11th & M.

1937 Master Chevrolet coupe, clean ..$550
1936 Deluxe Chevrolet, sport sedan ... 525
1936 Plymouth, sport sedan 495
MILLER & COBB CHEVROLET CO.
324 So. 9 Open Eve L9150

1936 Chevrolet sport sedan, radio, heater, trunk, good motor, clean throughout, $475. Cornhusker One Stop, 404 So. 11.

1934 Chev Master town sedan $325
1934 Ford Del coach, nearly new tires 295
Burt A. Anderson Used Cars, 1040 Q

LATE 1930 Ford coupe. Real good shape. Runs nice, bargain, $115. Payments $2.50 a week. Motor Exchange, 1641 O.

WE PAY MORE FOR ANY MAKE OR MODEL USED CAR. SEE "MITCH," 1730 O OR CALL B2493.

WILL SACRIFICE my 1937 Ford 85 Deluxe Coupe, in excellent condition, only $450. 635 No. 31. L7118.

WANT OFFER on a 1931 Oldsmobile coupe. Must sell at once. See at 1824 K St.

TRUCKS FOR SALE. 12

BETTER trucks for less, lower prices. See the International Harvester Co., before you buy. 7th & J.

BUSINESS SERVICE.

HEATING, PLUMBING 24

FURNACE and tin work. Wise furnaces, gas, oil blowers and air conditioning. Arthur Larson. Call 4-1409.

PAINTING & DECORATING 28

FALL RUSH AHEAD—Paper now, 12½c roll up. Buy materials from us. Estimates free. Painting, cleaning. Stevens, B4137.

EMPLOYMENT

HELP WANTED—FEMALE 32

WANTED housekeeper for Catholic motherless home. Box 940 Journal.

WANTED—Woman dish washer, for short hours & small wages. Apply 1443 O.

HELP WANTED—MALE 33

WANTED—Trumpet & trombone or tenor sax, 15 minutes' work night. Inquire desk Sam Lawrence hotel.

SALESPEOPLE & AGENTS. 35

EARN $50 TO $75 WEEK —NO INVESTMENT

OLD Chicago wholesale house selling auto parts, tires, access., wants salesman with car to call on dealers. Our lines are complete and prices low. Give comp. details, past exper., and ref. Box 933 Journal.

WANTED, 4 men for city routes; men with cars preferred. Leads furnished. Can offer good proposition to men who qualify. Apply 248 So. 9th.

WOULD you like to have a steady income every month without any investment whatever? If so we have a plan fo. just one man in every county, where we have no authorized Dealer, that will enable you to sell a complete line of Lubricating oil and Greases, without the investment of a single dollar of your own money. We must be convinced however, that you are HONEST and that you REALLY want to get ahead.
If you are this man you should write today for this valuable franchise. Give Bank or Business references and address. Holly Oil Co. Inc., Lincoln, Nebr.

EMPLOYMENT AGENCIES 35-A

CLERKS, stock room, salesmen & girls, fountain help furn. promptly. B1778. Interstate Emp Ser., 303 Sec. Mut. Bldg.

FINANCIAL

BUS. OPPORTUNITIES 38

BARBER Shop and Cafe combined for sale cheap. Box 937 Journal.

WILL SELL Mary's Lunch for $300. Come and see what we are doing. 121 So. 9.

32 ROOM apt. furnishings and lease. Will sacrifice. Leaving for Rochester, session at once. Across from Uni. campus. 510 No. 14.

$3,000 Will purchase fine prosperous business. Lincoln. Full information, Box 939 Journal.

INVESTMENTS 40

TO SELL mort

LAWN TENNIS IN LINCOLN TO FLASH NEW CHAMPION

SHADOW BOXING by Jack Hurley

HERE'S a thumbnail sketch of heavyweight championship boxing history, which will serve to answer the queries I have been flooded with since the Louis-Schmeling match.

The first actual heavyweight pugilistic contest on record in this country, took place in 1816, between Jacob Hyer and Tom Beasley. Hyer won and declared himself champion. He never fought again, however, and the "title" was vacant for 25 years, after which his son, Tom, claimed it, and successfully defended it against Yankee Sullivan, an experienced English fighter, whom he knocked out.

JACK HURLEY

There was a lapse until 1869, when Tom Allen of England and Mike McCoole fought near St. Louis, with McCoole winning on a foul in nine rounds. They fought again in 1873, Allen winning this time and regaining the championship. The following year, Allen fought Joe Goss of England near Covington, Ky., Goss winning on a foul in 27 rounds. In 1880, Patty Ryan was declared champion after he defeated Goss in 87 rounds near Collier, W. Va.

RYAN lost his title to John L. Sullivan in nine rounds at Mississippi City, Miss., Feb. 7, 1882. Sullivan defended it against all comers, and received universal recognition as heavyweight champion of the world under the London Prize Ring rules, by defeating Jake Kilrain in 75 rounds at Richbourg, Miss., July 8, 1889, which marked the last of the bare-knuckle fights for the championship.

James J. Corbett won the title from Sullivan on a 21-round knockout, Sept. 7, 1892. Bob Fitzsimmons knocked Corbett out in 14 rounds at Carson City, Nevada, March 17, 1897. James J. Jeffries knocked Fitzsimmons out in 11 rounds at Coney Island, N. Y., June 9, 1899. Jeffries retired in 1905, due to a lack of capable opposition.

The same year, Marvin Hart knocked out Jack Root at Reno, Nevada, and Jeffries, who refereed, presented Hart with his title. In 1906, Tommy Burns defeated Hart in 20 rounds in Los Angeles, and was generally recognized as the titleholder. Jack Johnson technically knocked out Burns in Sydney, Australia, in 1908, and was internationally acclaimed undisputed heavyweight champion of the world on July 4, 1910 at Reno, Nevada, when he knocked out James J. Jeffries in 15 rounds.

JOHNSON held the title until April 5, 1915, when he was knocked out by Jess Willard in 26 rounds at Havana, Cuba. Willard was dethroned in three rounds by Jack Dempsey at Toledo, Ohio, July 4, 1919. Gene Tunney took the title from Dempsey on a 10-round decision, Sept. 23, 1926, at Philadelphia. Tunney retired undefeated in 1928, making necessary an elimination tournament to determine his successor.

June 12, 1930, Max Schmeling and Jack Sharkey, the tournament survivors, fought for the title in New York, Schmeling being declared the winner on a foul in four rounds. Schmeling lost the title to Sharkey in 15 rounds June 21, 1932. Primo Carnera knocked out Sharkey in seven rounds June 28, 1933. Max Baer knocked out Carnera in 11 rounds June 14, 1934. Jimmy Braddock won a 15-round decision and the title from Baer June 13, 1935, and Braddock lost the title to Joe Louis on an eight-round knockout June 22, 1937.

MAYBE it was because he could run faster than the others, but Gene Tunney is the only heavyweight champion who never suffered a knockout during his career. Sullivan was knocked out by Corbett; Corbett by Fitzsimmons; Fitzsimmons by Jeffries; Jeffries by Johnson; Johnson by Willard; Willard by Dempsey; Dempsey by Jim Flynn; Schmeling by Gypsy Daniels; Sharkey by Carnera; Carnera by Baer; Baer by Louis; Braddock by Louis and Louis by Schmeling.

Can you name the heavyweight champions who were born in the following cities: Boston; San Francisco; Carroll, Ohio; Galveston, Tex.; Pottawatomie, Kas.; Manassa, Colo.; New York City; Binghamton, N. Y.; Omaha, Neb.; New York City, and Lexington, Ala.? ... Give up? ... Then read these names in the order of the above mentioned cities: John L. Sullivan, James J. Corbett, James J. Jeffries, Jack Johnson, Jess Willard, Jack Dempsey, Gene Tunney, Jack Sharkey, Max Baer, James J. Braddock and Joe Louis.

Tommy Burns was the smallest man to ever hold the title, standing but 5 feet 7 inches in height ... Bob Fitzsimmons was the lightest, scaling around 170 pounds ... John L. Sullivan was never defeated under the London Prize Ring rules, his bout with James J. Corbett being fought under the Marquis of Queensberry rules.

FIGHTS LAST NIGHT

At Dayton, O.—Buddy Knox, 196, Dayton, decisioned George Nicholson, 203, Yonkers, N. Y., 10 rounds.

At San Francisco—Les Morris, 155, Milwaukee, decisioned Billy Latka, San Jose, Calif., six rounds.

At Hollywood, Calif.—Georgie Hansford, 133, Los Angeles, decisioned Andy Strivani, 136, Chicago, 10 rounds.

At Dallas, Tex.—Chino Alvarez, 129, Cuba, stopped Lew Jenkins, 133, Sweetwater, Tex., in eighth round.

At Long Branch, N. J.—Maxie Fisher, 135, Newark, N. J., decisioned Phil Baker, 139, Norwalk, Conn., four rounds.

At Atlantic City, N. J.—Tommy Cross, 134, Philadelphia, decisioned Mickey Duca, 136, Paulsboro, N. J., 10 rounds.

At Shenandoah, Pa.—Matt Raymond, 180, Mt. Carmel, Pa., decisioned Gus Doranzio, 176, Philadelphia, 10 rounds.

Blues Perform At West Point

Semi-finals in the state American Legion junior baseball tournament will open Sunday at Minden and West Point. The Omaha McDevitts, defending champions, and the Lincoln Blues, 1937 runners-up, are in the field at West Point, which also includes West Point and Falls City. The Minden field includes Minden, Henry, Howells and Broken Bow. Finals will be played Monday.

THRASH PAR IN ST. PAUL OPEN

Trio of Field Go Around Five Strokes Under Perfect Golf.

ST. PAUL, July 30—(INS)—Willie Goggin, California golfing veteran, shared the lead with two virtual unknowns today at the start of the second 18 holes in the $7,500 St. Paul open.

Goggin shot a 67 in yesterday's first round, which was matched by Ernie Harrison of Chicago and Frank Stuhler of Jamaica, N. Y. All three played brilliantly to top the field of nationally known linksmen.

Three Tied for Second.

A three-way tie also held for second place, where stood Tommy Armour of Chicago, Bill Kaiser of Louisville and Harry Bassler of Long Beach, Cal.—all with 68's.

Among the nine golfers one stroke further behind were Harry Cooper, three-time winner of the event, who holds the tourney record of 271 for 72 holes, Johnny Revolta, Bill Meinlein and Ed Dudley.

Sammy Snead, defending champion, who last week won the Chicago open, had a par 72, as did Horton Smith and Ky Laffoon.

The 36-hole final will be played Sunday.

Riggs v. Cooke In Racquet Climax

SEA BRIGHT, N. J., July 30—(AP)—Elwood Cooke, who was forced to play tennis in Portland, Ore., because he couldn't round up enough "neighborhoods kids" for a baseball game, found himself in the final round of the historic Sea Bright grass court tournament today against an opponent he never has beaten, defending Champion Bobby Riggs.

After having lost to Riggs in the semi-final round of the recent Longwood tournament, the 23-year-old Cooke was not included in the list of seeded players here. But he was in the main spot today aganist Riggs by virtue of successive victories over Frankie Parker and Wilmer Allison.

Riggs, ranking second nationally and a favorite to win his second leg on the Sea Bright bowl, yesterday beat six foot-four inch Frank Kovacs, 4-6, 6-3, 6-2, 6-0, while Cooke was polishing off Wilmer Allison, 6-3, 6-4, 6-4.

Alice Marble of San Francisco will seek her third consecutive victory and permanent possession of the bowl tomorrow against Dorothy Bundy of Santa Monica, Calif. Miss Marble yesterday vanquished Virginia Wolfenden, 6-4, 6-4, while Miss Bundy disposed of Mrs. Sarah Palfrey Fabyan, 7-5, 6-4.

Canadians Bow To Japs In Cup Match

MONTREAL, July 30—(AP)—Canada is out of Davis cup competition for 1938, but there's evidence that dominion tennis authorities have hopes for the future, despite the natural handicaps that make it well nigh impossible to develop a strong team.

Two veteran Japanese stars, Jiro Yamagishi and Fumiteru Nakano, disposed of the Canadian team in the shortest possible time when they won the opening singles clashes from Bobby Murray of Montreal and Ross Wilson of Toronto and yesterday whipped Wilson and Laird Watt of Montreal, 6-3, 3-6, 6-3, 7-5, in doubles.

Those three straight triumphs qualified Japan to meet the winner of the Australia-Mexico series, now going on at Kansas City, in the American zone final. The final is to be played here next week to increase interest in the game and to give the Canadian players a look at top-flight tennis.

Pacific Coast League.

San Diego, 3; Hollywood, 1.
Sacramento, 2; Seattle, 1.
San Francisco, 3; Oakland, 1.
Los Angeles, 2-3; Portland, 0-5.

American Association.

Toledo, 13; Louisville, 6.
Columbus, 5; Indianapolis, 4.
Milwaukee, 16; St. Paul, 5.
Minneapolis, 6; Kansas City, 3.

Additional Sport On Page 7.

Huston Puts Halpine Out of Title Chase; Takes On Rundle In Sunday's Finals.

By JOHNNY HOWELL.

A NEW city tennis champion will be crowned Sunday afternoon at the Lincoln Tennis club as a result of the Friday defeat of the defending titleist, Paul Halpine. Halpine's defeat came in a four-set match with Johnny Huston, Lincoln high school graduate in June who earned top ranking in state prep circles the past two seasons. Huston will meet Harold Rundle, University of Nebraska netter, Sunday afternoon for the crown.

Wears Champion Down.

Huston, three times state singles champion in high school competition, staged one of the most brilliant exhibitions of his career in his upset of Halpine in the city tournament on the courts of the Lincoln Tennis club in the Friday semi-finals.

Huston, after losing the first set, came back strong to annex the next three sets and also the match, 5-7, 8-6, 6-1, 6-4. Huston's strong net game and his spectacular placements to the far corners of the court were the deciding factors in Halpine's defeat. The first two sets were nip-and-tuck from the beginning, but the strain of the battle began to tell on the veteran who could not stand the torrid pace and slowed up in the last two sets.

Rundle Stops Ankeny.

Harold Rundle, Nebraska U. ace, had little difficulty in downing Harry Ankeny in the other semi-final match, 7-5, 6-3, 6-0. The first set was the only one that had the aspects of a battle. The finals, Johnny Huston vs. Harold Rundle, are scheduled to be played on the Tennis club courts Sunday afternoon at 3 o'clock.

The Detrich-Peden duo had little trouble handling the best efforts of the Mahood-Mason team in the men's doubles semi-final match that was played late Friday afternoon. Detrich-Peden won in straight sets, 6-4, 6-4, 6-3. They will meet the finalist team of Huston-Rundle for the championship in this division Saturday afternoon at 4:30.

Miss McLaren Champion.

Marian McLaren carried off the champion's crown in the women's singles division Friday afternoon as she defeated Idella Iverson in the finals, 6-0, 6-4. Marian's shots were too tough for Idella to handle. No matches were played in the junior singles or doubles or in the veterans' division. Summary and pairings:

Friday Summary.

Men's singles—Huston defeated Halpine, 5-7, 8-6, 6-1; 6-4; H. Rundle defeated Ankeny, 7-5, 6-3, 6-0.

Men's doubles—Detrich-Peden defeated Mahood-Mason, 6-4, 6-4, 6-3.

Finals of women's singles—Marian McLaren defeated Idella Iverson, 6-0, 6-4.

Saturday Pairings.

Finals of men's doubles—Huston-Rundle vs. Detrich-Peden.

Junior singles—McNurlin vs. Hemsworth; Taylor vs. winner of McNurlin-Hemsworth match.

Junior doubles — Taylor - Huston vs. Hemsworth-Gellatly; DeBord-Hulbert vs. Malone-McNurlin.

Veterans' singles—Joe Stanton drew a bye; John Burley vs. O. L. Van Syoc; Charles Warren vs. Roy McCormick; Horace Wilson vs. C. C. Donley; J. D. Lau vs. Rev. Clarence Powell; C. C. Kimball vs. George Wilson; Ernest Smith vs. Ed Pfleugar; Ralph Larsen vs. Glen Griffith.

Kingsley, Savage Pass Out Tourney

LONDON, Ont., July 30—(INS)—Sandy Somerville, veteran Canadian star, and Ted Adams, "dark horse" from Columbia, Mo., clashed in the 36-hole final of the Canadian amateur golf championship today on the London Hunt and Country club course.

Sommerville, a six-time winner of the title and pre-tournament favorite, ruled an odds-on favorite to account for his seventh championship.

In yesterday's semi-final round tilts, Sommerville defeated Van Savage of Magna, Utah, 12 and 11, while Adams eliminated Ed Kingsley, also of Magna, on the thirty-sixth hole, one up. Last year's final was won by Freddy Haas.

Southern Association.

Atlanta, 5; New Orleans, 3.
Birmingham, 12; Chattanooga, 1.
Memphis, 6; Knoxville, 5.
Nashville at Little Rock; rain.

Texas League.

Beaumont, 7; Oklahoma City, 6.
Houston, 5; Fort Worth, 0.
San Antonio, 1; Tulsa, 0.
Dallas at Shreveport; rain.

Malott Steps To New Record

GOTHENBURG, Sweden, July 30—(AP)—One member of the touring American track and field team has earned something that should be seen in the record boks for several years to come.

Running the odd distance of 500 meters in the wind-up of a two-day meet here, Ray Malott, the Stanford university quarter-miler, yesterday clipped a half second off the world standard when he was clocked in 1:01.5. The former mark had stood for four years—since Ben Eastman set it at Oslo— and Malott's likely will last as long.

Greenberg On Way To Homer Record

DIZ ON MOUND AGAINST PHILS

Prince Of Popper-Offers Modestly Admits He Has the Goods.

PHILADELPHIA, July 30—(AP)—Dizzy Dean, with a record of five wins and no losses to flaunt at any who doubt he's still a great pitcher, was called to the Shibe park mound against the Phillies today to hold the Chicago Cubs in the National league pennant race.

Sells Pirates Short.

Three of his fellow hurlers failed to best the last-place home team yesterday, but Dizzy, whose expensive right arm developed a "kink" that kept him out of action for two months, expressed no doubt he would take the Phillies in stride.

Jerome Herman is looking forward to a crack at the league-leading Pirates. He came here Thursday before his teammates just to watch the Buccaneers in action. They kept their winning stride, but Dean, between hot-dogs, confidently predicted:

"Those Pirates ain't so tough. I'll stop them with my dizzy stuff. They're fast-ball hitters."

Over The State.

By ALEXX STODDARD.

NOW that the United States Baseball Congress team has departed for England and possibly other European countries, bookies in the Capital City are heaving a sigh of relief... One of the lads here for the tryouts gave the bookies fits with his uncanny ability to pick winners in horse races at tracks over the country...So the story goes, the youngster collected a neat profit of $55 the first open day he had after arriving in Lincoln ...Then he boosted the total to close to $200 in his remaining time in Lincoln.

AUSTIN WILSON, Lincoln high quarterback in 1936 despite his scant 120 pounds, is visiting friends in Lincoln... "Pee-Wee" moved to San Bernardino, Calif., following his junior year at Lincoln high and wound up his prep career last spring on the coast...Austin competed in football basketball and track for Lincoln high...Fremont will sponsor an amateur boxing show Monday, with LeRoy Durst of Auburn meeting Vic Marker of Scottsbluff and Martin Helzer of Palmer trading with Charley Miegel of Lincoln in the two feature bouts...Twenty-five rounds in all.

CLYDE "DIZZY" DEAN, Lincoln sandlot pitcher, had a few anxious moments Friday night...With a berth clinched on the U. S. Congress baseball team, Dean's backer suddenly withdrew his promised $250 support of Dean, which meant that Clyde must stay at home unless the difference between $75 and the set amount could be obtained...A plea over the loudspeaker at Landis Field during the Robinson-Congress game Friday night brought in about $125...Then Les Mann, boss of the team, informed Dean that he would make the trip and the rest of the money would be raised for him...That was a happy grin that spread all over his face at the end of the game when Mann placed his okay on Dean's inclusion on the squad.

SUNDAY'S baseball roundup: Wahoo can clinch a tie for the Elkhorn Valley title by beating Fremont Sunday at Fremont...Other games are Schuyler at Arlington, Blair at David City and Hooper at Oakland... In the Platte Valley loop, Bennington is at Millard, Wann at Yutan, Papillion at Gretna and Springfield at Louisville...The Eastern Nebraska loop lists Lyons at Bancroft, Tekamah at West Point and Pender at Wisner... Tri-Valley league play includes Craig at Decatur, Uehling at Lyons, Walthill at Emerson... Saunders County Parish schedules show Valparaiso at Prague, Agnew at Creseco, Touhy at Weston and Plasi at Wahoo... Mid-State games are Stanton at Snyder, Dodge at Bellwood, Howells at Schuyler, St. Johns at Rock Creek and Clarkson at Leigh.

THIS department will be silent for one week...Your correspondent will be out of town for that time taking in the sights around Bryce Canyon and Zion Park in southern Utah.

Horseshoe Leaguers.

Lutzis.	Pts	Opp	RP	Schells.	Pts	Opp	RP
A.Lutzi	200	75	610	P.Lutzi	186	147	495
Houser	168	184	448	E.Hurrell	165	148	369
Travis	113	175	269	Schell	163	108	457
Sievers	99	200	250	Ferguson	120	177	278
Totals	580	634	394	Totals	634	580	399

Barnetts.	Pts	Opp	RP	Johnsons.	Pts	App	RP
Gloe	161	162	395	J.Hein	70	200	190
McFarl'd	129	160	294	F.Thom'n	144	190	371
Barnett	152	123	428	D.John'n	200	91	576
P.Sul'van	185	164	469	L.Harrell	195	126	442
Totals	607	609	396	Totals	609	607	394

BEATS CHAMP.

JOHNNY HUSTON.

Huston, of Lincoln, state high school tennis champion the past two years, on Friday placed himself in line to win the city championship by his defeat of Paul Halpine, title defender, in a hard fought, four-set match. Huston and Harold Rundle, finalists in the city tourney, are scheduled to cross racquets Sunday at 3 p. m. on the Lincoln Tennis club courts.

Links Idle When Rain Comes Down

Lincoln's State league Links were rained out of the scheduled opener with Grand Island Friday night at the Third City, while the Beatrice-Sioux Falls game on the Dakota diamond was called at the end of three innings because of rain.

Sioux City, working behind the two-hit pitching of Fischer, blanked Norfolk in one of the best games of the season, 2-0, on the Iowa lot. The score:

Norfolk	0	0	0	0	0	0	0	0	0	0
Sioux City	0	0	0	2	0	0	0	0	x	2

Verbeck and Gibb; Fisaher and Shimling.

Softball Leaguers.

SATURDAY SCHEDULE.

8 p. m.—Russell Sports, Omaha, vs. Woodmen Girls, exhibition; Normal vs. Speed Queens, Girls' league A; XXX vs. Cosmopolitan, exhibition; Prescott vs. West Lincoln, Playground Giants; Elliott vs. Capitol, Playground Red Wings.

9 p. m.—Telephones vs. Grain Dealers, City league AA; Prestons vs. Farm Securities, City league A-1; DesJardiens vs. Goldenrod, City league A-2; First Evangelical vs. Fourth Presbyterian, Church league; First Lutheran vs. Normal, Church league.

Dr. Pepper closed the gap in the AAA division of the City softball league to a single game Friday night at Muny Field, beating Kinseys, 10-9, in an eight-inning game. Dr. Pepper scored thrice in the seventh to send the game overtime, then scored three in the eighth after Kinsey had tallied two times in the same inning. The scores:

Kinsey.	AB	H	O	A		Dr. Pepper.	AB	H	O	A
Coombs, 1b	3	1	4	0		Hahler, ss	1	0	0	0
Regler, lf	4	1	1	0		Bretthorst, p	2	1	1	1
Monahan, 3b	4	3	1	0		E. Hegel, lf	4	0	2	0
Barnell, rf	4	1	1	0		Schwindt, rf	3	0	1	0
Heilman, ss	4	1	4	1		A. Bauer, 3b	4	2	2	1
Drayer, c	4	1	4	0		Amend, sf	4	0	1	1
Woods, 2b	4	2	6	1		Schuldeis, 1b	2	1	5	0
Hanson, sf	4	2	2	0		Williams, cf	4	2	3	0
Novicoff, cf	3	1	0	0		Kahler, 2b-ss	4	2	1	0
Barrett, p	3	0	0	1		H. Hegel, c	4	2	6	1
						Rohrig, p-2b	4	2	4	1
Totals	37	13	23	3		Totals	36	12	24	5

To out when winning run scored.

Kinsey	3	0	0	0	3	1	0	2	—	9
Dr. Pepper	0	0	0	2	0	0	3	3	—	10

Runs—Coombs 2, Regler, Monahan, Heilman, Drayer, Woods, Hanson, Novicoff, Schwindt, Bauer, Schuldeis, Williams 2, Kahler, 2, H Hegel 2, Rohrig. Home run—Monahan, Rohrig, A. Bauer. Two-base hit—Barnell, Drayer, Kahler, Williams. Sacrifice hit—Novicoff. Stolen base—A. Bauer. Left on base—Kinsey 6, Dr. Pepper 7. Struck out—By Barrett 4, by Bretthorst 4. Base on balls—Off Barrett 3, off Bretthorst 1. Wild pitch—Barrett. Passed ball—Drayer, H. Hegel. Hits and runs—Off Rohrig, 3 and 3 in 1 inning; off Bretthorst, 9 and 6 in 7 innings. Winning pitcher—Bretthorst. Umpires—Augierre, Kinman and Hawthorne. Time—1:34.

City League AA.

Urban League	0	0	1	4	0	0	—	5	5	2
Harringtons	1	2	0	0	0	0	—	3	8	1

J. McWilliams and Nevels; B. Gardner and Seligman.

City League A-1.

Treasury	2	1	0	0	1	1	0	—	5	11	4
Maccabees	4	0	0	0	0	0	0	—	4	6	5

Gardner, Lynn and King; Morey and Buckner.

Maccabees	1	0	5	0	1	0	0	0	1	—	8	11	2
Treasury	0	0	5	2	0	0	0	0	0	—	7	13	1

Morey, Snyder and Aukerman; Lynn and Delfs.

Building League 1.

Safeway	1	0	1	4	3	0	4	—	14	13	2
Golds	0	0	0	3	0	1	0	—	4	6	7

Malone and Danck; Wickman and Lutzi.

Building League 2.

Phillips	0	0	2	1	0	—	3	6	3	
Simons	9	1	2	3	x	—	15	17	6	

Drew and Drew; Egger and Scherer.

Girls' League AA.

Pleasant Dale	0	0	0	3	0	0	—	3	5	12
Woods	7	4	1	0	3	x	15	10	3	

Kapke and Danker; Smith and Rusnogle.

Girls' League A.

NYA	2	1	1	0	0	0	1	2	—	7	12	5
WPA	0	0	0	4	1	0	0	0	—	5	5	4

Strandsco and Nelson; Handy and Larson.

VFW, jr.	0	3	1	2	4	2	3	—	16	22	5
Evans	2	1	0	1	5	3	4	—	16	24	3

Hand and Galloway; Wertz and Schaffer.

LESLIE'S BOYS GRAB VICTORY

Mann-Coached Ball Club Wins Game and Heads For Europe.

The U. S. Baseball Congress team, selected after two weeks of intensive training at Landis Field, left Lincoln Saturday morning on the first leg of a tour which will take the players on a 15-game barnstorming trip in London and may include games in Belgium, Holland and France.

Floridans Steal Show.

Topping off the local workouts, the Congress nine made its only official appearance during the training period Friday night, trimming Robinsons by a 10-6 score. A pair of Florida youths—Milton "Lefty" Schemer of Miami and Mizell "Wahoo" Platt of West Palm Beach—divided honors for the winners.

Schemer, the starting pitcher, southpawed his way through the first five innings without allowing the slightest semblance of a base hit. In fact, not a single ball went out of the infield during his tenure on the mound. He fanned nine and the two runs off his delivery were directly charged to an error by John McDermott, Grand Island third-baseman.

Dean Finishes Job.

Platt, whose war whoops at bat and in left field, provided the color which had the crowd in an uproad, wielded a wicked bat, macing four hits in five trips to the platter.

Clyde "Diz" Dean, local sandlotter, pitched the last four innings for the Congress and was hit hard in the ninth, after working amazingly well for three frames. The score:

Robinsons.	AB	H	O	A		Congress.	AB	H	O	A
Kei.Fe'r, c-p	4	1	3	1		Johnson, cf	2	1	0	1
Part'on, cf-c	3	0	0	3		Binger, 1b	4	1	6	0
Ken F'r, p-cf	3	0	0	3		Schem'r, p-rf	4	2	0	2
Aukerman, lf	3	0	2	0		O'Rourke, ss	4	1	1	3
Sauer, 1b	2	0	13	0		Platt, lf	5	4	0	0
Rubino, 3b	4	1	3	1		McDerm't, 3b	4	0	1	1
Coffman, 2b	4	1	3	3		Benson, 2b	4	2	2	1
De.Blythe, ss	2	0	0	4		Graff, c	4	0	16	2
Kin'amon, rf	4	2	0	0		Tate, rf	1	1	0	0
						Dean, p	3	2	1	0
Totals	29	5	24	15		Totals	35	14	27	10

Robinsons	0	0	0	0	2	0	0	0	4	— 6
Congress	0	1	1	0	2	3	3	0	x	—10

Runs—Sauer 2, Rubino, Coffman, De. Blythe 2, Johnson, Binger, Schemer 3, O'Rourke, Platt 2, Dean 2. Errors—Kei. Feaster 2, Sauer, Coffman 3, De. Blythe, Kinnamon, McDermott. Runs batted in —Coffman, Kinnamon 2, Johnson, Binger, Schemer, O'Rourke, Platt 2, Benson. Three-base hit—Kinnamon, Coffman, Benson. Two-base hit—Tate. Sacrifice hit—Johnson, Binger, McDermott, O'Rourke. Stolen bass—Sauer, De. Blythe, Binger, Schemer, Platt, Tate, Dean. Base on balls —Off Schemer 3, off Dean 4, off Ken. Feaster 6. Struck out—By Schemer 9, by Dean 6, by Ken. Feaster 2, by Kei. Feaster 1. Wild pitch—Ken. Feaster, Dean. Passed ball—Partington. Balk—Ken. Feaster 2. Hits and runs—Off Schemer, 0 and 2 in 5; off Dean, 5 and 4 in 4; off Ken. Feaster 12 and 10 in 6 2-3; off Kei. Feaster, 2 and 0 in 1 1-3. Winning pitcher —Schemer. Losing pitcher—Ken. Feaster. Earned runs—Congress 5, Robinsons 4. Left on base—Robinsons 3, Congress 11. Umpires—Eitel and Silverio. Time—2:11.

Big League Scoreboard.

NATIONAL LEAGUE.
Friday Results.
Philadelphia, 5; Chicago, 4. (12 innings).
Boston, 2; St. Louis, 0.
New York, 5; Cincinnati, 4.
Pittsburgh, 7; Brooklyn 6.
Saturday Games.
Chicago at Philadelphia.
St. Louis at Boston.
Pittsburgh at Brooklyn.
Cincinnati at New York.
AMERICAN LEAGUE.
Friday Results.
New York, 4; Chicago, 3.
Detroit, 9; Philadelphia, 2.
Cleveland, 12; Washington, 4.
St. Louis-Boston not scheduled.
Saturday Games.
New York at Chicago.
Boston at St. Louis.
Philadelphia at Detroit (2).
Washington at Cleveland.

Amateur GOLF

FIFTEEN entries have been received for the qualifying round for the national public links tournament at Cleveland, Ohio. The low medalist for the 72-hole qualifying round will be sent to the national tourney to represent Lincoln, with all expenses paid.

All contenders will meet at Pioneers Sunday morning at 8 o'clock and will be paired in threesomes for the 36-hole qualifying round of the day. The remaining 36 holes will be played Sunday, August 7. The entries:

Emil Frank, George Benner, Clyde Root, Morris Fisher, Hank Strauch, Dean Boling, Jay Luse, Whitey Reed, Gordon McEntire, H. D. "Bill" Murrell, Elliott Myers, Allen Stoehr, John Pabst, Harry Kaufman and John Fahrnbruch.

THE head of the United States Golf Association greens section, Dr. John Monteith, jr., was visiting the Lincoln Country club Saturday to inspect the condition of the greens and general layout of the course. He spent Friday in Omaha at the Country club instructing the professionals and green-keepers on the proper care of the greens this time of the year.

Charlie Koontz East Hills pro, and Ed Newkirk, Country club pro, attended the meeting in Omaha Friday.

TWO matches were played in the first round of the third flight of the Pioneers golf tournament Friday. E. C. Swett defeated Ed Fogerty, 2 and 1, Joe Dalrymple beat Bob Dill, 4 and 3.

Hammering Hankus Steps Ahead Ruth's Previous Mark By Clouting His No. 35.

By SID FEDER.

NEW YORK, July 30—(AP)—Along about this time every year, the figure filberts sharpen up their pencils, scribble numbers all over the nearest blank space and confidently conclude that Joe Zilch or Luke Glotz has a chance to bust Babe Ruth's 11-year-old record of 60 homers for one season.

It's September That Counts.

Baseball men tell you those filberts might just as well figure up their next year's income tax, because they'd come as close to the right answer. For, when you start monkeying with the Babe's all-time fence-busting high, the way to do it is to begin with the final month of the season—that gaudy September when he parked 17 among the cash customers in 30 days — and work back.

HANK GREENBERG

This year, however, the boys might have something there. Big Hankus Pankus Greenberg is on a spree. Right now he's 15 games in front of the Bam's record four-base pace.

Now, don't get the idea that big Hank is going to do it. The odds are all against him. He's a right-handed hitter, and American league parks are a lot friendlier to the fellows swinging from the south side of the plate. He still has to meet up with Ruth's merriest month. And, the Detroit lineup, as now constituted, offers opposition pitchers a chance to walk the six-foot-four Jewish jolter rather than let him tag one of their select offerings.

Thirty-five to Date.

On the other hand, there's Hank with 35 round-trip whacks to his credit already. He hit two more yesterday as the Tigers trampled the Athletics, 9-2—the third time in a week and the sixth time this season he has paired his pokes. He's getting hotter all the time, has clouted 13 this month to date, and is the only man to hammer one in every park in the league. Ruth belted his thirty-fifth in his 105th game. Greenber's 35th came in his 90th yesterday.

All in all, it's safe to say that if Hank can start September five homers in front of the Babe's pace, he has an even chance of wiping that mark off the books.

Yankees Squeeze Ahead.

Greenberg's heavy firing is taking a lot of the play away from the red hot fight between the Yankees and the Cleveland Indians. The Yanks remained on top by a slim game yesterday when a bad case of butter-fingers a-field on the part of the Chicago White Sox fielders gave the Yanks a 4-3 win. Hal Trosky poled out a pair of four-baggers as the Tribe trampled the Senators, 12-4.

Butter-fingers also beat the Chicago Cubs, as Billy Jurges' error enabled the Phillies to push over a run in the twelfth inning for a 5-4 decision.

Pirates Still Five Ahead.

The Pittsburgh Pirates stayed five games in front of the National league pack by topping the Brooklyn Dodgers, 7-6, after kicking a five-run lead away.

The second place Giants came from way behind to tie in the seventh and beat the Reds, 5-4, in the ninth.

Debs Garms' payoff single drove in a pair of runs and the Boston Bees nipped the Cardinals, 2-1.

Legion Jr. Baseball.

Cornhusker grabbed the title in the National division of the Legion Junior baseball league Friday at Muny Field with a 9-3 win over Power and a forfeit over South Side Midgets. O'Shea-Rogers beat Traction, 12-11, while South Side beat Golds in the American division, 9-7. The scores:

Power.	AB	H	O	A
Mueller, 2b	2	1	0	3
Lutz, ss	4	1	0	0
Desch, 1b	3	1	6	0
Wied'pan, 3b	4	1	1	0
Gordon p	3	0	2	1
Montague, lf	2	0	0	0
Turner, rf	3	1	1	0
Wilford, rf	0	0	0	0
Marshall, cf	3	0	0	0
Vance, cf	0	0	0	0
Chandler, c	3	0	8	3
oTtals	27	5	18	7

Cornhusker.	AB	H	O	A
Roemich, 1b	4	0	3	0
Gillett, 3b	3	1	1	1
Fox, lf	3	1	0	0
Leonard, c	1	1	15	0
W.Maser p	3	0	0	1
B.Maser cf-ss	4	1	0	0
Bock'en, 2b-cf	4	1	2	0
Bulwan, rf	1	0	0	0
White, ss-2b	3	3	0	1
Totals	26	8	21	3

Power	0	0	0	0	3	0	0	—	3	
Cornhusker	0	3	0	2	1	2	x	—	9	

Runs—Mueller, Lutz, Desch, Roemich, Gillett, Leonard, M. Maser, Bockoven, Bulwan, White 2. Error—Bockover. Three-base hit—Lutz, Gillett. Home run—White. Stolen base—Gordon, Roemich, Gillett. Bockoven 2 White. Base on balls—Off Gordon 11, off W.